

SOUTH CAROLINA
ELECTION COMMISSION

March 2024

CHANGE OF
POLLING PLACE
SIGNAGE

Table of Contents

Change of Polling Place Signage

..... 1

County Results

Abbeville.....	4
Aiken.....	7
Allendale.....	10
Anderson.....	13
Beaufort.....	16
Charleston.....	19
Cherokee.....	22
Chesterfield.....	25
Colleton.....	28
Darlington.....	31
Dorchester.....	34
Georgetown.....	38
Greenville.....	41
Hampton.....	51
Horry.....	54
Jasper.....	57
Kershaw.....	61
Lancaster.....	63
Lee.....	65
Lexington.....	68
Newberry.....	71
Orangeburg.....	74
Pickens.....	77
Richland.....	80
Saluda.....	83
Spartanburg.....	86
Sumter.....	90
Williamsburg.....	92
York.....	96

Appendix

A: County Comments..... 98

Change of Polling Place Signage

Of the 29 counties with changed polling places for the 2024 Republican Presidential Preference Primary, all except 2 had a change of polling place sign present at the previous polling place. It should be noted that there were reports from counties on election day that signage had been removed by the public, which may be the reason signage was not present at the polling places we visited in these two counties.

Teams of auditors visited select previous polling places in each of the 29 counties on election day to determine if a change of polling place sign was present, contained the new polling place and the telephone number of the county office, and was readable from 20 feet. While most counties had signage, the biggest issue with many signs was that the county office telephone number was not listed.

Providing signage at a previous polling place of a polling place change ensures such changes are adequately communicated to voters, and they have access to the polls.

State Law Requirements

For the presidential preference primaries, counties were encouraged to combine polling places pursuant to state law. Specifically, S.C. Code §7-11-20(B)(2)(a) states:

...the State Election Commission and the authorities responsible for conducting the elections in each county shall provide for cost-effective measures in conducting the presidential preference primaries including, but not limited to, combining polling places, while ensuring that voters have adequate notice and access to the polling places...

If a polling place is changed, S.C. Code §7-7-15 requires the entity charged with conducting the election at the polling place—the county—to post a notice *on or next to* the door of the entrance of the previous polling place. The notice must be in large enough letters to be read easily by a person with normal vision from a distance of at least 20 feet and contain the:

- Place of the new polling place.
- Address of the entity in charge of the election.
- Telephone number of the entity in charge of the election.

One sign that meets all these requirements is adequate signage.

SEC Guidance

The State Election Commission (SEC) provided guidance to counties regarding change of polling place signage during a training workshop in November 2023. The SEC also provided posters to counties for use during the presidential preference primaries, including sizes 8.5x11, 8.5x14, and 24x36. Figure 1 provides a visual of this poster. These posters contained prompts to fill in the name and address of the new polling place as well as the county office phone number. Use of this specific sign was optional.

Figure 1: Example of SEC-Designed Change of Polling Place Notice



The sign is a vertical rectangular poster. At the top, a dark blue box contains the text "For the Republican Presidential Primary ONLY." in white, bold, sans-serif font. Below this, the text "This polling place has been moved to:" is centered in a dark blue, sans-serif font. Underneath, "The address is:" is also centered in the same dark blue font. A red rectangular box contains the text "For more information, contact your County Voter Registration and Elections Office." in white, sans-serif font. Below this, "Phone:" is written in white. At the bottom of the red box, "SC Code of Laws 7-7-15" is written in white. At the very bottom of the sign, three logos are displayed: the South Carolina Election Commission logo, the "every vote matters. every vote counts." logo, and the "scVOTES.gov" website address.

Source: State Election Commission

Unannounced Visits

For our review, we identified counties that had combined polling places for the Republican Presidential Preference Primary held on Saturday, February 24, 2024. According to the voter registration and election management system and county websites, 29 of the 46 counties had combined polling places for this election. For each of these counties, teams of auditors conducted unannounced visits to select previous polling places on election day to determine if a change of polling place sign was present on or near the door, contained the new polling place and the telephone number of the county office, and was readable from 20 feet. Since SEC guidance did not prompt counties to list the county office address on the agency-designed poster, we did not evaluate counties on whether this information was present.

Auditors photographed signage at the polling place, with at least one picture of the signage from 20 feet. The view in these pictures, however, was not the same as the in-person view. Readability was evaluated by two auditors, and the results of readability should be based on the auditors' assessment rather than the pictures.

It should also be noted that several counties had more than one sign at the polling place. State law, however, requires only one sign.

Lastly, there were reports from several counties on election day that change of polling place signs had been removed by the public. As such, the absence of these signs may not necessarily indicate that the county did not post a change of polling place sign. Two of the 29 counties did not have signs when we visited.

Providing signage at a previous polling place of a polling place change ensures such changes are adequately communicated to voters, and they have access to the polls.

The following pages provide the results for each visit.

SOUTH CAROLINA

ELECTION COMMISSION

Election				Audit Visit Date				Audit Visit Time					
Republican Presidential Preference Primary				Saturday, February 24, 2024				9:32		<input checked="" type="checkbox"/> AM <input type="checkbox"/> PM			
County		Precinct		Previous Polling Location Address				New Polling Location Address					
Abbeville		Donalds		445 W Main Street Donalds, SC 29638				13 Church Street Due West, SC 29639					
		Signs Present						Total Signs Present					
Auditor ¹		<input checked="" type="checkbox"/> Yes <input type="checkbox"/> No						1					
Auditor ²		<input checked="" type="checkbox"/> Yes <input type="checkbox"/> No											
Location of Signs													
On Door				Near Door (W/in 10 feet)				Other (Describe location)					
Auditor ¹		<input type="checkbox"/> Yes <input checked="" type="checkbox"/> No		# of 0		Auditor ¹		<input checked="" type="checkbox"/> Yes <input type="checkbox"/> No		# of 1			
Auditor ²		<input type="checkbox"/> Yes <input checked="" type="checkbox"/> No				Auditor ²		<input checked="" type="checkbox"/> Yes <input type="checkbox"/> No					
Notes													
Sign 1													
Location		Front wall near garage door											
		New polling place listed?								Auditor ¹		<input checked="" type="checkbox"/> Yes <input type="checkbox"/> No	
										Auditor ²		<input checked="" type="checkbox"/> Yes <input type="checkbox"/> No	
		County office phone number listed?								Auditor ¹		<input checked="" type="checkbox"/> Yes <input type="checkbox"/> No	
										Auditor ²		<input checked="" type="checkbox"/> Yes <input type="checkbox"/> No	
		Readable from 20 feet? ¹								Auditor ¹		<input checked="" type="checkbox"/> Yes <input type="checkbox"/> No	
										Auditor ²		<input checked="" type="checkbox"/> Yes <input type="checkbox"/> No	
Notes		Sign included address and name of new polling location.											
Sign 2													
Location													
		New polling place listed?								Auditor ¹		<input type="checkbox"/> Yes <input type="checkbox"/> No	
										Auditor ²		<input type="checkbox"/> Yes <input type="checkbox"/> No	
		County office phone number listed?								Auditor ¹		<input type="checkbox"/> Yes <input type="checkbox"/> No	
										Auditor ²		<input type="checkbox"/> Yes <input type="checkbox"/> No	
		Readable from 20 feet? ¹								Auditor ¹		<input type="checkbox"/> Yes <input type="checkbox"/> No	
										Auditor ²		<input type="checkbox"/> Yes <input type="checkbox"/> No	
Notes													

SOUTH CAROLINA ELECTION COMMISSION

Sign 3			
Location			
	New polling place listed?	Auditor ¹	<input type="checkbox"/> Yes <input type="checkbox"/> No
		Auditor ²	<input type="checkbox"/> Yes <input type="checkbox"/> No
	County office phone number listed?	Auditor ¹	<input type="checkbox"/> Yes <input type="checkbox"/> No
		Auditor ²	<input type="checkbox"/> Yes <input type="checkbox"/> No
	Readable from 20 feet? [†]	Auditor ¹	<input type="checkbox"/> Yes <input type="checkbox"/> No
		Auditor ²	<input type="checkbox"/> Yes <input type="checkbox"/> No
Notes			
Sign 4			
Location			
	New polling place listed?	Auditor ¹	<input type="checkbox"/> Yes <input type="checkbox"/> No
		Auditor ²	<input type="checkbox"/> Yes <input type="checkbox"/> No
	County office phone number listed?	Auditor ¹	<input type="checkbox"/> Yes <input type="checkbox"/> No
		Auditor ²	<input type="checkbox"/> Yes <input type="checkbox"/> No
	Readable from 20 feet? [†]	Auditor ¹	<input type="checkbox"/> Yes <input type="checkbox"/> No
		Auditor ²	<input type="checkbox"/> Yes <input type="checkbox"/> No
Notes			

[†]Pictures of signage from 20 feet away



Abbeville

SOUTH CAROLINA ELECTION COMMISSION



Abbeville

SOUTH CAROLINA

ELECTION COMMISSION

Election				Audit Visit Date				Audit Visit Time									
Republican Presidential Preference Primary				Saturday, February 24, 2024				8:20		<input checked="" type="checkbox"/> AM <input type="checkbox"/> PM							
County		Precinct		Previous Polling Location Address				New Polling Location Address									
Aiken		Perry		1075 E Railroad Ave N Perry, SC 29137				49 Roy Street Wagener, SC 29164									
				Signs Present				Total Signs Present									
Auditor ¹				<input checked="" type="checkbox"/> Yes <input type="checkbox"/> No				2									
Auditor ²				<input checked="" type="checkbox"/> Yes <input type="checkbox"/> No													
Location of Signs																	
On Door				Near Door (W/in 10 feet)				Other (Describe location)									
Auditor ¹	<input type="checkbox"/> Yes <input checked="" type="checkbox"/> No	# of	0	Auditor ¹	<input checked="" type="checkbox"/> Yes <input type="checkbox"/> No	# of	2		# of								
Auditor ²	<input type="checkbox"/> Yes <input checked="" type="checkbox"/> No			Auditor ²	<input checked="" type="checkbox"/> Yes <input type="checkbox"/> No				# of								
Notes																	
Sign 1																	
Location By Foot Path																	
								New polling place listed?		Auditor ¹	<input checked="" type="checkbox"/> Yes <input type="checkbox"/> No						
										Auditor ²	<input checked="" type="checkbox"/> Yes <input type="checkbox"/> No						
								County office phone number listed?								Auditor ¹	<input checked="" type="checkbox"/> Yes <input type="checkbox"/> No
										Auditor ²	<input checked="" type="checkbox"/> Yes <input type="checkbox"/> No						
								Readable from 20 feet? ¹								Auditor ¹	<input type="checkbox"/> Yes <input checked="" type="checkbox"/> No
										Auditor ²	<input type="checkbox"/> Yes <input checked="" type="checkbox"/> No						
Notes																	
Sign 2																	
Location By Foot Path																	
								New polling place listed?		Auditor ¹	<input checked="" type="checkbox"/> Yes <input type="checkbox"/> No						
										Auditor ²	<input checked="" type="checkbox"/> Yes <input type="checkbox"/> No						
								County office phone number listed?								Auditor ¹	<input checked="" type="checkbox"/> Yes <input type="checkbox"/> No
										Auditor ²	<input checked="" type="checkbox"/> Yes <input type="checkbox"/> No						
								Readable from 20 feet? ¹								Auditor ¹	<input type="checkbox"/> Yes <input checked="" type="checkbox"/> No
										Auditor ²	<input type="checkbox"/> Yes <input checked="" type="checkbox"/> No						
Notes																	

SOUTH CAROLINA ELECTION COMMISSION

Sign 3			
Location			
	New polling place listed?	Auditor ¹	<input type="checkbox"/> Yes <input type="checkbox"/> No
		Auditor ²	<input type="checkbox"/> Yes <input type="checkbox"/> No
	County office phone number listed?	Auditor ¹	<input type="checkbox"/> Yes <input type="checkbox"/> No
		Auditor ²	<input type="checkbox"/> Yes <input type="checkbox"/> No
	Readable from 20 feet? [†]	Auditor ¹	<input type="checkbox"/> Yes <input type="checkbox"/> No
		Auditor ²	<input type="checkbox"/> Yes <input type="checkbox"/> No
Notes			
Sign 4			
Location			
	New polling place listed?	Auditor ¹	<input type="checkbox"/> Yes <input type="checkbox"/> No
		Auditor ²	<input type="checkbox"/> Yes <input type="checkbox"/> No
	County office phone number listed?	Auditor ¹	<input type="checkbox"/> Yes <input type="checkbox"/> No
		Auditor ²	<input type="checkbox"/> Yes <input type="checkbox"/> No
	Readable from 20 feet? [†]	Auditor ¹	<input type="checkbox"/> Yes <input type="checkbox"/> No
		Auditor ²	<input type="checkbox"/> Yes <input type="checkbox"/> No
Notes			

[†]Pictures of signage from 20 feet away



Aiken

SOUTH CAROLINA ELECTION COMMISSION



Aiken

SOUTH CAROLINA

ELECTION COMMISSION

Election				Audit Visit Date				Audit Visit Time			
Republican Presidential Preference Primary				Saturday, February 24, 2024				10:02		<input checked="" type="checkbox"/> AM <input type="checkbox"/> PM	
County		Precinct		Previous Polling Location Address				New Polling Location Address			
Allendale		Woods		217 Flat Street East, Allendale, SC 29810				398 Barnwell Highway, Allendale, SC 29810			
Signs Present								Total Signs Present			
Auditor ¹		<input checked="" type="checkbox"/> Yes <input type="checkbox"/> No						1			
Auditor ²		<input checked="" type="checkbox"/> Yes <input type="checkbox"/> No									
Location of Signs											
On Door				Near Door (W/in 10 feet)				Other (Describe location)			
Auditor ¹		<input checked="" type="checkbox"/> Yes <input type="checkbox"/> No		# of 1		Auditor ¹		<input type="checkbox"/> Yes <input checked="" type="checkbox"/> No		# of	
Auditor ²		<input checked="" type="checkbox"/> Yes <input type="checkbox"/> No				Auditor ²		<input type="checkbox"/> Yes <input checked="" type="checkbox"/> No			
Notes											
Sign 1											
Location		Door									
		New polling place listed?						Auditor ¹		<input checked="" type="checkbox"/> Yes <input type="checkbox"/> No	
								Auditor ²		<input checked="" type="checkbox"/> Yes <input type="checkbox"/> No	
		County office phone number listed?						Auditor ¹		<input checked="" type="checkbox"/> Yes <input type="checkbox"/> No	
								Auditor ²		<input checked="" type="checkbox"/> Yes <input type="checkbox"/> No	
		Readable from 20 feet? ¹						Auditor ¹		<input checked="" type="checkbox"/> Yes <input type="checkbox"/> No	
								Auditor ²		<input checked="" type="checkbox"/> Yes <input type="checkbox"/> No	
Notes											
Sign 2											
Location											
		New polling place listed?						Auditor ¹		<input type="checkbox"/> Yes <input type="checkbox"/> No	
								Auditor ²		<input type="checkbox"/> Yes <input type="checkbox"/> No	
		County office phone number listed?						Auditor ¹		<input type="checkbox"/> Yes <input type="checkbox"/> No	
								Auditor ²		<input type="checkbox"/> Yes <input type="checkbox"/> No	
		Readable from 20 feet? ¹						Auditor ¹		<input type="checkbox"/> Yes <input type="checkbox"/> No	
								Auditor ²		<input type="checkbox"/> Yes <input type="checkbox"/> No	
Notes											

SOUTH CAROLINA ELECTION COMMISSION

Sign 3			
Location			
	New polling place listed?	Auditor ¹	<input type="checkbox"/> Yes <input type="checkbox"/> No
		Auditor ²	<input type="checkbox"/> Yes <input type="checkbox"/> No
	County office phone number listed?	Auditor ¹	<input type="checkbox"/> Yes <input type="checkbox"/> No
		Auditor ²	<input type="checkbox"/> Yes <input type="checkbox"/> No
	Readable from 20 feet? [†]	Auditor ¹	<input type="checkbox"/> Yes <input type="checkbox"/> No
		Auditor ²	<input type="checkbox"/> Yes <input type="checkbox"/> No
Notes			

Sign 4			
Location			
	New polling place listed?	Auditor ¹	<input type="checkbox"/> Yes <input type="checkbox"/> No
		Auditor ²	<input type="checkbox"/> Yes <input type="checkbox"/> No
	County office phone number listed?	Auditor ¹	<input type="checkbox"/> Yes <input type="checkbox"/> No
		Auditor ²	<input type="checkbox"/> Yes <input type="checkbox"/> No
	Readable from 20 feet? [†]	Auditor ¹	<input type="checkbox"/> Yes <input type="checkbox"/> No
		Auditor ²	<input type="checkbox"/> Yes <input type="checkbox"/> No
Notes			

[†]Pictures of signage from 20 feet away



Allendale

SOUTH CAROLINA ELECTION COMMISSION



Allendale

SOUTH CAROLINA

ELECTION COMMISSION

Election		Audit Visit Date		Audit Visit Time	
Republican Presidential Preference Primary		Saturday, February 24, 2024		9:54	<input checked="" type="checkbox"/> AM <input type="checkbox"/> PM
County	Precinct	Previous Polling Location Address		New Polling Location Address	
Anderson	Friendship	1938 Abercombie Road Honea Path, SC 29654		11000 Belton Honea Path Hwy Honea Path, SC 29654	
Signs Present				Total Signs Present	
Auditor ¹	<input checked="" type="checkbox"/> Yes <input type="checkbox"/> No			1	
Auditor ²	<input checked="" type="checkbox"/> Yes <input type="checkbox"/> No				
Location of Signs					
On Door			Near Door (W/in 10 feet)		Other (Describe location)
Auditor ¹	<input type="checkbox"/> Yes <input checked="" type="checkbox"/> No	# of	Auditor ¹	<input checked="" type="checkbox"/> Yes <input type="checkbox"/> No	# of
Auditor ²	<input type="checkbox"/> Yes <input checked="" type="checkbox"/> No		Auditor ²	<input checked="" type="checkbox"/> Yes <input type="checkbox"/> No	
			# of	1	
Notes					
Sign 1					
Location		Next to door			
		New polling place listed?		Auditor ¹	<input checked="" type="checkbox"/> Yes <input type="checkbox"/> No
				Auditor ²	<input checked="" type="checkbox"/> Yes <input type="checkbox"/> No
		County office phone number listed?		Auditor ¹	<input checked="" type="checkbox"/> Yes <input type="checkbox"/> No
				Auditor ²	<input checked="" type="checkbox"/> Yes <input type="checkbox"/> No
		Readable from 20 feet? ¹		Auditor ¹	<input checked="" type="checkbox"/> Yes <input type="checkbox"/> No
				Auditor ²	<input checked="" type="checkbox"/> Yes <input type="checkbox"/> No
Notes		Included address of local election authority.			
Sign 2					
Location					
		New polling place listed?		Auditor ¹	<input type="checkbox"/> Yes <input type="checkbox"/> No
				Auditor ²	<input type="checkbox"/> Yes <input type="checkbox"/> No
		County office phone number listed?		Auditor ¹	<input type="checkbox"/> Yes <input type="checkbox"/> No
				Auditor ²	<input type="checkbox"/> Yes <input type="checkbox"/> No
		Readable from 20 feet? ¹		Auditor ¹	<input type="checkbox"/> Yes <input type="checkbox"/> No
				Auditor ²	<input type="checkbox"/> Yes <input type="checkbox"/> No
Notes					

Anderson

SOUTH CAROLINA ELECTION COMMISSION

Sign 3			
Location			
	New polling place listed?	Auditor ¹	<input type="checkbox"/> Yes <input type="checkbox"/> No
		Auditor ²	<input type="checkbox"/> Yes <input type="checkbox"/> No
	County office phone number listed?	Auditor ¹	<input type="checkbox"/> Yes <input type="checkbox"/> No
		Auditor ²	<input type="checkbox"/> Yes <input type="checkbox"/> No
	Readable from 20 feet? [†]	Auditor ¹	<input type="checkbox"/> Yes <input type="checkbox"/> No
		Auditor ²	<input type="checkbox"/> Yes <input type="checkbox"/> No
Notes			
Sign 4			
Location			
	New polling place listed?	Auditor ¹	<input type="checkbox"/> Yes <input type="checkbox"/> No
		Auditor ²	<input type="checkbox"/> Yes <input type="checkbox"/> No
	County office phone number listed?	Auditor ¹	<input type="checkbox"/> Yes <input type="checkbox"/> No
		Auditor ²	<input type="checkbox"/> Yes <input type="checkbox"/> No
	Readable from 20 feet? [†]	Auditor ¹	<input type="checkbox"/> Yes <input type="checkbox"/> No
		Auditor ²	<input type="checkbox"/> Yes <input type="checkbox"/> No
Notes			

[†]Pictures of signage from 20 feet away



Anderson

SOUTH CAROLINA ELECTION COMMISSION



Anderson

SOUTH CAROLINA

ELECTION COMMISSION

Election				Audit Visit Date				Audit Visit Time			
Republican Presidential Preference Primary				Saturday, February 24, 2024				12:02		<input type="checkbox"/> AM <input checked="" type="checkbox"/> PM	
County		Precinct		Previous Polling Location Address				New Polling Location Address			
Beaufort		Beaufort 1		1001 Hamar Street Beaufort, SC 29902				1100 Boundary Street Beaufort, SC 29902			
Signs Present				Total Signs Present							
Auditor ¹				<input checked="" type="checkbox"/> Yes <input type="checkbox"/> No		4					
Auditor ²				<input checked="" type="checkbox"/> Yes <input type="checkbox"/> No							
Location of Signs											
On Door				Near Door (W/in 10 feet)				Other (Describe location)			
Auditor ¹	<input type="checkbox"/> Yes <input checked="" type="checkbox"/> No	# of	0	Auditor ¹	<input type="checkbox"/> Yes <input checked="" type="checkbox"/> No	# of	0	Roadside	# of	3	
Auditor ²	<input type="checkbox"/> Yes <input checked="" type="checkbox"/> No			Auditor ²	<input type="checkbox"/> Yes <input checked="" type="checkbox"/> No			Front of Building	# of	1	
Notes	One sign was positioned at the start of the sidewalk leading up to the building but was approximately 25 feet from the door.										
Sign 1											
Location		Sidewalk leading to building/door									
		New polling place listed?						Auditor ¹	<input checked="" type="checkbox"/> Yes <input type="checkbox"/> No		
								Auditor ²	<input checked="" type="checkbox"/> Yes <input type="checkbox"/> No		
		County office phone number listed?						Auditor ¹	<input checked="" type="checkbox"/> Yes <input type="checkbox"/> No		
								Auditor ²	<input checked="" type="checkbox"/> Yes <input type="checkbox"/> No		
		Readable from 20 feet? ¹						Auditor ¹	<input checked="" type="checkbox"/> Yes <input type="checkbox"/> No		
								Auditor ²	<input checked="" type="checkbox"/> Yes <input type="checkbox"/> No		
Notes		All signs were identical in appearance and information.									
Sign 2											
Location		Roadside									
		New polling place listed?						Auditor ¹	<input checked="" type="checkbox"/> Yes <input type="checkbox"/> No		
								Auditor ²	<input checked="" type="checkbox"/> Yes <input type="checkbox"/> No		
		County office phone number listed?						Auditor ¹	<input checked="" type="checkbox"/> Yes <input type="checkbox"/> No		
								Auditor ²	<input checked="" type="checkbox"/> Yes <input type="checkbox"/> No		
		Readable from 20 feet? ¹						Auditor ¹	<input checked="" type="checkbox"/> Yes <input type="checkbox"/> No		
								Auditor ²	<input checked="" type="checkbox"/> Yes <input type="checkbox"/> No		
Notes											

SOUTH CAROLINA ELECTION COMMISSION

Sign 3			
Location	Roadside		
	New polling place listed?	Auditor ¹	<input checked="" type="checkbox"/> Yes <input type="checkbox"/> No
		Auditor ²	<input checked="" type="checkbox"/> Yes <input type="checkbox"/> No
	County office phone number listed?	Auditor ¹	<input checked="" type="checkbox"/> Yes <input type="checkbox"/> No
		Auditor ²	<input checked="" type="checkbox"/> Yes <input type="checkbox"/> No
	Readable from 20 feet? [†]	Auditor ¹	<input checked="" type="checkbox"/> Yes <input type="checkbox"/> No
		Auditor ²	<input checked="" type="checkbox"/> Yes <input type="checkbox"/> No
Notes			

Sign 4			
Location	Roadside		
	New polling place listed?	Auditor ¹	<input checked="" type="checkbox"/> Yes <input type="checkbox"/> No
		Auditor ²	<input checked="" type="checkbox"/> Yes <input type="checkbox"/> No
	County office phone number listed?	Auditor ¹	<input checked="" type="checkbox"/> Yes <input type="checkbox"/> No
		Auditor ²	<input checked="" type="checkbox"/> Yes <input type="checkbox"/> No
	Readable from 20 feet? [†]	Auditor ¹	<input checked="" type="checkbox"/> Yes <input type="checkbox"/> No
		Auditor ²	<input checked="" type="checkbox"/> Yes <input type="checkbox"/> No
Notes			

[†]Pictures of signage from 20 feet away



Beaufort

SOUTH CAROLINA ELECTION COMMISSION



Beaufort

SOUTH CAROLINA

ELECTION COMMISSION

Election				Audit Visit Date				Audit Visit Time			
Republican Presidential Preference Primary				Saturday, February 24, 2024				2:45		<input type="checkbox"/> AM <input checked="" type="checkbox"/> PM	
County		Precinct		Previous Polling Location Address				New Polling Location Address			
Charleston		St. Andrews 22		2604 Ashley River Road Charleston, SC 29414				2122 Wood Avenue Charleston, SC 29414			
Signs Present				Total Signs Present							
Auditor ¹		<input checked="" type="checkbox"/> Yes <input type="checkbox"/> No						2			
Auditor ²		<input checked="" type="checkbox"/> Yes <input type="checkbox"/> No									
Location of Signs											
On Door				Near Door (W/in 10 feet)				Other (Describe location)			
Auditor ¹	<input checked="" type="checkbox"/> Yes <input type="checkbox"/> No	# of	1	Auditor ¹	<input type="checkbox"/> Yes <input checked="" type="checkbox"/> No	# of		Parking Lot Entrance	# of	1	
Auditor ²	<input checked="" type="checkbox"/> Yes <input type="checkbox"/> No			Auditor ²	<input type="checkbox"/> Yes <input checked="" type="checkbox"/> No				# of		
Notes											
Sign 1											
Location		Door									
		New polling place listed?						Auditor ¹	<input checked="" type="checkbox"/> Yes <input type="checkbox"/> No		
								Auditor ²	<input checked="" type="checkbox"/> Yes <input type="checkbox"/> No		
		County office phone number listed?						Auditor ¹	<input type="checkbox"/> Yes <input checked="" type="checkbox"/> No		
								Auditor ²	<input type="checkbox"/> Yes <input checked="" type="checkbox"/> No		
		Readable from 20 feet? ¹						Auditor ¹	<input type="checkbox"/> Yes <input checked="" type="checkbox"/> No		
								Auditor ²	<input type="checkbox"/> Yes <input checked="" type="checkbox"/> No		
Notes											
Sign 2											
Location		Entrance to Parking Lot									
		New polling place listed?						Auditor ¹	<input checked="" type="checkbox"/> Yes <input type="checkbox"/> No		
								Auditor ²	<input checked="" type="checkbox"/> Yes <input type="checkbox"/> No		
		County office phone number listed?						Auditor ¹	<input checked="" type="checkbox"/> Yes <input type="checkbox"/> No		
								Auditor ²	<input checked="" type="checkbox"/> Yes <input type="checkbox"/> No		
		Readable from 20 feet? ¹						Auditor ¹	<input checked="" type="checkbox"/> Yes <input type="checkbox"/> No		
								Auditor ²	<input checked="" type="checkbox"/> Yes <input type="checkbox"/> No		
Notes											

SOUTH CAROLINA ELECTION COMMISSION

Sign 3			
Location			
	New polling place listed?	Auditor ¹	<input type="checkbox"/> Yes <input type="checkbox"/> No
		Auditor ²	<input type="checkbox"/> Yes <input type="checkbox"/> No
	County office phone number listed?	Auditor ¹	<input type="checkbox"/> Yes <input type="checkbox"/> No
		Auditor ²	<input type="checkbox"/> Yes <input type="checkbox"/> No
	Readable from 20 feet? [†]	Auditor ¹	<input type="checkbox"/> Yes <input type="checkbox"/> No
		Auditor ²	<input type="checkbox"/> Yes <input type="checkbox"/> No
Notes			
Sign 4			
Location			
	New polling place listed?	Auditor ¹	<input type="checkbox"/> Yes <input type="checkbox"/> No
		Auditor ²	<input type="checkbox"/> Yes <input type="checkbox"/> No
	County office phone number listed?	Auditor ¹	<input type="checkbox"/> Yes <input type="checkbox"/> No
		Auditor ²	<input type="checkbox"/> Yes <input type="checkbox"/> No
	Readable from 20 feet? [†]	Auditor ¹	<input type="checkbox"/> Yes <input type="checkbox"/> No
		Auditor ²	<input type="checkbox"/> Yes <input type="checkbox"/> No
Notes			

[†]Pictures of signage from 20 feet away



Charleston

SOUTH CAROLINA ELECTION COMMISSION



Charleston

SOUTH CAROLINA

ELECTION COMMISSION

Election				Audit Visit Date				Audit Visit Time					
Republican Presidential Preference Primary				Saturday, February 24, 2024				11:13		<input checked="" type="checkbox"/> AM <input type="checkbox"/> PM			
County		Precinct		Previous Polling Location Address				New Polling Location Address					
Cherokee		Gaffney Ward No. 3		805 E. Frederick Street Gaffney, SC 29340				110 Railroad Ave Gaffney, SC 29340					
				Signs Present				Total Signs Present					
Auditor ¹				<input checked="" type="checkbox"/> Yes <input type="checkbox"/> No				2					
Auditor ²				<input checked="" type="checkbox"/> Yes <input type="checkbox"/> No									
Location of Signs													
On Door				Near Door (W/in 10 feet)				Other (Describe location)					
Auditor ¹		<input checked="" type="checkbox"/> Yes <input type="checkbox"/> No		# of 2		Auditor ¹		<input type="checkbox"/> Yes <input checked="" type="checkbox"/> No		# of 0			
Auditor ²		<input checked="" type="checkbox"/> Yes <input type="checkbox"/> No				Auditor ²		<input type="checkbox"/> Yes <input checked="" type="checkbox"/> No					
Notes													
Sign 1													
Location		On Door											
		New polling place listed?								Auditor ¹		<input checked="" type="checkbox"/> Yes <input type="checkbox"/> No	
										Auditor ²		<input checked="" type="checkbox"/> Yes <input type="checkbox"/> No	
		County office phone number listed?								Auditor ¹		<input type="checkbox"/> Yes <input checked="" type="checkbox"/> No	
										Auditor ²		<input type="checkbox"/> Yes <input checked="" type="checkbox"/> No	
		Readable from 20 feet? ¹								Auditor ¹		<input checked="" type="checkbox"/> Yes <input type="checkbox"/> No	
										Auditor ²		<input checked="" type="checkbox"/> Yes <input type="checkbox"/> No	
Notes													
Sign 2													
Location		On Door											
		New polling place listed?								Auditor ¹		<input checked="" type="checkbox"/> Yes <input type="checkbox"/> No	
										Auditor ²		<input checked="" type="checkbox"/> Yes <input type="checkbox"/> No	
		County office phone number listed?								Auditor ¹		<input type="checkbox"/> Yes <input checked="" type="checkbox"/> No	
										Auditor ²		<input type="checkbox"/> Yes <input checked="" type="checkbox"/> No	
		Readable from 20 feet? ¹								Auditor ¹		<input checked="" type="checkbox"/> Yes <input type="checkbox"/> No	
										Auditor ²		<input checked="" type="checkbox"/> Yes <input type="checkbox"/> No	
Notes													

SOUTH CAROLINA

ELECTION COMMISSION

Sign 3			
Location			
	New polling place listed?	Auditor ¹	<input type="checkbox"/> Yes <input type="checkbox"/> No
		Auditor ²	<input type="checkbox"/> Yes <input type="checkbox"/> No
	County office phone number listed?	Auditor ¹	<input type="checkbox"/> Yes <input type="checkbox"/> No
		Auditor ²	<input type="checkbox"/> Yes <input type="checkbox"/> No
	Readable from 20 feet? [†]	Auditor ¹	<input type="checkbox"/> Yes <input type="checkbox"/> No
		Auditor ²	<input type="checkbox"/> Yes <input type="checkbox"/> No
Notes			
Sign 4			
Location			
	New polling place listed?	Auditor ¹	<input type="checkbox"/> Yes <input type="checkbox"/> No
		Auditor ²	<input type="checkbox"/> Yes <input type="checkbox"/> No
	County office phone number listed?	Auditor ¹	<input type="checkbox"/> Yes <input type="checkbox"/> No
		Auditor ²	<input type="checkbox"/> Yes <input type="checkbox"/> No
	Readable from 20 feet? [†]	Auditor ¹	<input type="checkbox"/> Yes <input type="checkbox"/> No
		Auditor ²	<input type="checkbox"/> Yes <input type="checkbox"/> No
Notes			

[†]Pictures of signage from 20 feet away

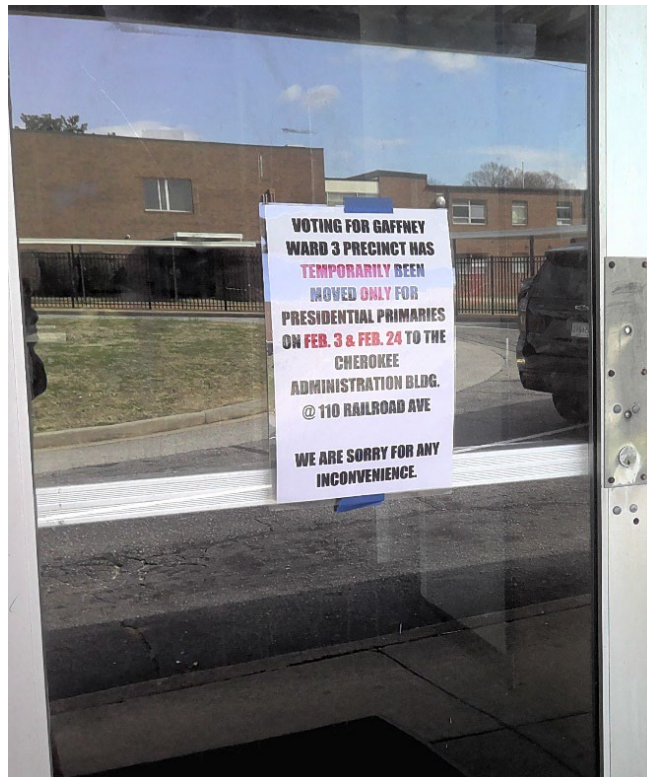

Cherokee

SOUTH CAROLINA ELECTION COMMISSION



Cherokee

SOUTH CAROLINA

ELECTION COMMISSION

Election				Audit Visit Date				Audit Visit Time					
Republican Presidential Preference Primary				Saturday, February 24, 2024				8:39		<input checked="" type="checkbox"/> AM <input type="checkbox"/> PM			
County		Precinct		Previous Polling Location Address				New Polling Location Address					
Chesterfield		Pageland No. 1		1113 W McGregor Street Pageland, SC 29728				715 W McGregor Street Pageland, SC 29728					
Signs Present								Total Signs Present					
Auditor ¹		<input checked="" type="checkbox"/> Yes <input type="checkbox"/> No						2					
Auditor ²		<input checked="" type="checkbox"/> Yes <input type="checkbox"/> No											
Location of Signs													
On Door				Near Door (W/in 10 feet)				Other (Describe location)					
Auditor ¹		<input checked="" type="checkbox"/> Yes <input type="checkbox"/> No		Auditor ¹		<input type="checkbox"/> Yes <input type="checkbox"/> No				# of			
		# of				# of							
Auditor ²		<input checked="" type="checkbox"/> Yes <input type="checkbox"/> No		Auditor ²		<input type="checkbox"/> Yes <input type="checkbox"/> No				# of			
		# of				# of							
Notes		This county used the 8.5x11 SEC-provided form. This form was too small to read from 20 feet. In the future, the SEC will not provide forms this size. However, it should also be noted that the handwritten parts of these signs were also too small to read from 20 feet.											
Sign 1													
Location		Door											
		New polling place listed?								Auditor ¹		<input checked="" type="checkbox"/> Yes <input type="checkbox"/> No	
										Auditor ²		<input checked="" type="checkbox"/> Yes <input type="checkbox"/> No	
		County office phone number listed?								Auditor ¹		<input type="checkbox"/> Yes <input checked="" type="checkbox"/> No	
										Auditor ²		<input type="checkbox"/> Yes <input checked="" type="checkbox"/> No	
		Readable from 20 feet? ¹								Auditor ¹		<input type="checkbox"/> Yes <input checked="" type="checkbox"/> No	
										Auditor ²		<input type="checkbox"/> Yes <input checked="" type="checkbox"/> No	
Notes		One sign each on the two front doors.											
Sign 2													
Location		Door											
		New polling place listed?								Auditor ¹		<input checked="" type="checkbox"/> Yes <input type="checkbox"/> No	
										Auditor ²		<input checked="" type="checkbox"/> Yes <input type="checkbox"/> No	
		County office phone number listed?								Auditor ¹		<input type="checkbox"/> Yes <input checked="" type="checkbox"/> No	
										Auditor ²		<input type="checkbox"/> Yes <input checked="" type="checkbox"/> No	
		Readable from 20 feet? ¹								Auditor ¹		<input type="checkbox"/> Yes <input checked="" type="checkbox"/> No	
										Auditor ²		<input type="checkbox"/> Yes <input checked="" type="checkbox"/> No	
Notes		Sign 1 & sign 2 were identical.											

Chesterfield

SOUTH CAROLINA ELECTION COMMISSION

Sign 3			
Location			
	New polling place listed?	Auditor ¹	<input type="checkbox"/> Yes <input type="checkbox"/> No
		Auditor ²	<input type="checkbox"/> Yes <input type="checkbox"/> No
	County office phone number listed?	Auditor ¹	<input type="checkbox"/> Yes <input type="checkbox"/> No
		Auditor ²	<input type="checkbox"/> Yes <input type="checkbox"/> No
	Readable from 20 feet? [†]	Auditor ¹	<input type="checkbox"/> Yes <input type="checkbox"/> No
		Auditor ²	<input type="checkbox"/> Yes <input type="checkbox"/> No
Notes			
Sign 4			
Location			
	New polling place listed?	Auditor ¹	<input type="checkbox"/> Yes <input type="checkbox"/> No
		Auditor ²	<input type="checkbox"/> Yes <input type="checkbox"/> No
	County office phone number listed?	Auditor ¹	<input type="checkbox"/> Yes <input type="checkbox"/> No
		Auditor ²	<input type="checkbox"/> Yes <input type="checkbox"/> No
	Readable from 20 feet? [†]	Auditor ¹	<input type="checkbox"/> Yes <input type="checkbox"/> No
		Auditor ²	<input type="checkbox"/> Yes <input type="checkbox"/> No
Notes			

[†]Pictures of signage from 20 feet away

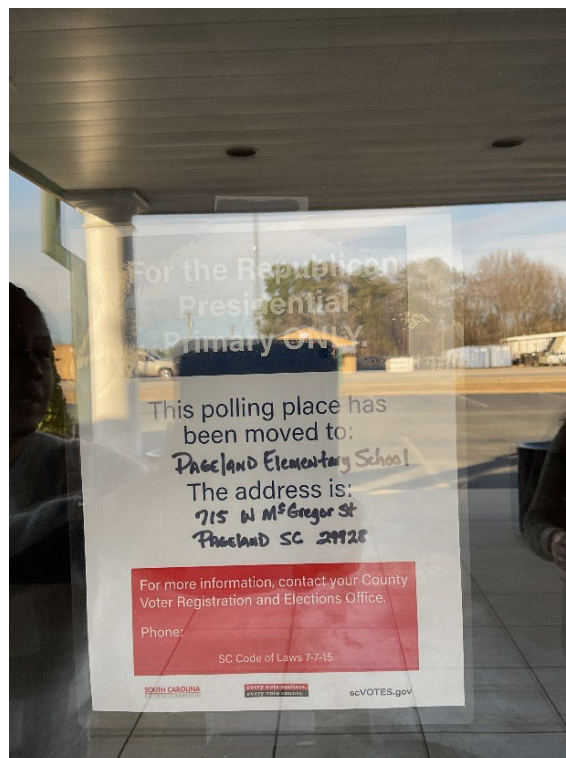

Chesterfield

SOUTH CAROLINA

ELECTION COMMISSION

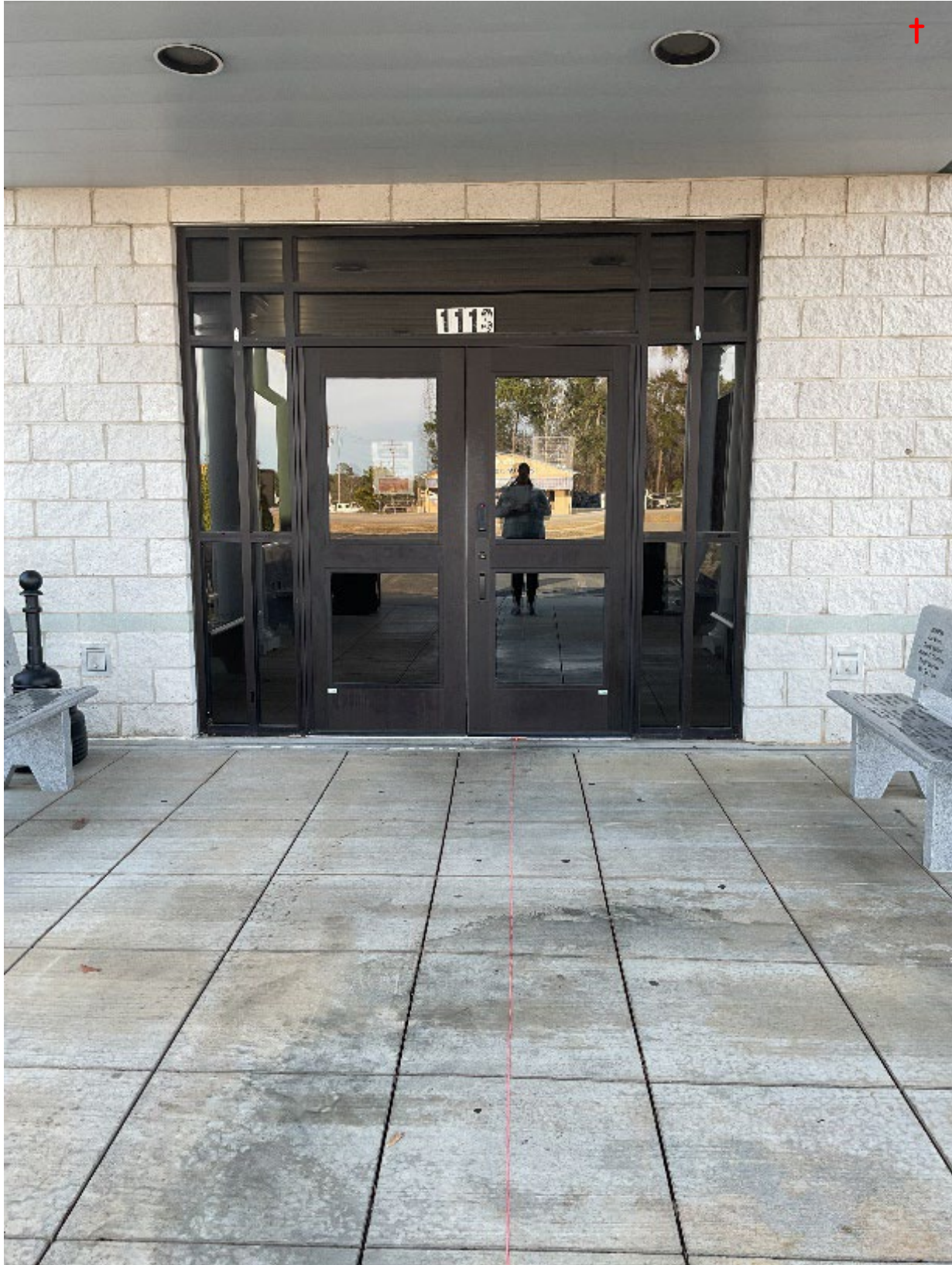

Chesterfield

SOUTH CAROLINA

ELECTION COMMISSION

Election				Audit Visit Date				Audit Visit Time									
Republican Presidential Preference Primary				Saturday, February 24, 2024				2:01		<input type="checkbox"/> AM		<input checked="" type="checkbox"/> PM					
County		Precinct		Previous Polling Location Address				New Polling Location Address									
Colleton		Green Pond		503 Fire Station Road Green Pond, SC 29446				6089 Hendersonville Highway Walterboro, SC 29488									
Signs Present								Total Signs Present									
Auditor ¹		<input checked="" type="checkbox"/> Yes <input type="checkbox"/> No						1									
Auditor ²		<input checked="" type="checkbox"/> Yes <input type="checkbox"/> No															
Location of Signs																	
On Door				Near Door (W/in 10 feet)				Other (Describe location)									
Auditor ¹		<input type="checkbox"/> Yes <input checked="" type="checkbox"/> No		# of		Auditor ¹		<input type="checkbox"/> Yes <input checked="" type="checkbox"/> No		# of		Edge of Parking Lot into Polling Location		# of		1	
Auditor ²		<input type="checkbox"/> Yes <input checked="" type="checkbox"/> No				Auditor ²		<input type="checkbox"/> Yes <input checked="" type="checkbox"/> No				# of					
Notes																	
Sign 1																	
Location		Edge of Parking Lot															
		New polling place listed?								Auditor ¹		<input checked="" type="checkbox"/> Yes <input type="checkbox"/> No					
										Auditor ²		<input checked="" type="checkbox"/> Yes <input type="checkbox"/> No					
		County office phone number listed?								Auditor ¹		<input checked="" type="checkbox"/> Yes <input type="checkbox"/> No					
										Auditor ²		<input checked="" type="checkbox"/> Yes <input type="checkbox"/> No					
		Readable from 20 feet? ¹								Auditor ¹		<input checked="" type="checkbox"/> Yes <input type="checkbox"/> No					
										Auditor ²		<input checked="" type="checkbox"/> Yes <input type="checkbox"/> No					
Notes		Sign was double-sided. One side was for Republican Primary and the other side was for the Democratic Primary. The side facing the entry into the polling location was for the Republican Primary.															
Sign 2																	
Location																	
		New polling place listed?								Auditor ¹		<input type="checkbox"/> Yes <input type="checkbox"/> No					
										Auditor ²		<input type="checkbox"/> Yes <input type="checkbox"/> No					
		County office phone number listed?								Auditor ¹		<input type="checkbox"/> Yes <input type="checkbox"/> No					
										Auditor ²		<input type="checkbox"/> Yes <input type="checkbox"/> No					
		Readable from 20 feet? ¹								Auditor ¹		<input type="checkbox"/> Yes <input type="checkbox"/> No					
										Auditor ²		<input type="checkbox"/> Yes <input type="checkbox"/> No					
Notes																	

SOUTH CAROLINA ELECTION COMMISSION

Sign 3			
Location			
	New polling place listed?	Auditor ¹	<input type="checkbox"/> Yes <input type="checkbox"/> No
		Auditor ²	<input type="checkbox"/> Yes <input type="checkbox"/> No
	County office phone number listed?	Auditor ¹	<input type="checkbox"/> Yes <input type="checkbox"/> No
		Auditor ²	<input type="checkbox"/> Yes <input type="checkbox"/> No
	Readable from 20 feet? [†]	Auditor ¹	<input type="checkbox"/> Yes <input type="checkbox"/> No
		Auditor ²	<input type="checkbox"/> Yes <input type="checkbox"/> No
Notes			
Sign 4			
Location			
	New polling place listed?	Auditor ¹	<input type="checkbox"/> Yes <input type="checkbox"/> No
		Auditor ²	<input type="checkbox"/> Yes <input type="checkbox"/> No
	County office phone number listed?	Auditor ¹	<input type="checkbox"/> Yes <input type="checkbox"/> No
		Auditor ²	<input type="checkbox"/> Yes <input type="checkbox"/> No
	Readable from 20 feet? [†]	Auditor ¹	<input type="checkbox"/> Yes <input type="checkbox"/> No
		Auditor ²	<input type="checkbox"/> Yes <input type="checkbox"/> No
Notes			

[†]Pictures of signage from 20 feet away



Colleton

SOUTH CAROLINA

ELECTION COMMISSION



Colleton

SOUTH CAROLINA

ELECTION COMMISSION

Election				Audit Visit Date				Audit Visit Time							
Republican Presidential Preference Primary				Saturday, February 24, 2024				9:54		<input checked="" type="checkbox"/> AM <input type="checkbox"/> PM					
County		Precinct		Previous Polling Location Address				New Polling Location Address							
Darlington		Darlington No. 5		405 Chestnut Street Darlington, SC 29532				100 Magnolia Street Darlington, SC 29532							
Signs Present*								Total Signs Present							
Auditor ¹		<input type="checkbox"/> Yes <input type="checkbox"/> No						*See notes below							
Auditor ²		<input type="checkbox"/> Yes <input type="checkbox"/> No													
Location of Signs															
On Door				Near Door (W/in 10 feet)				Other (Describe location)							
Auditor ¹		<input type="checkbox"/> Yes <input type="checkbox"/> No		# of		Auditor ¹		<input type="checkbox"/> Yes <input type="checkbox"/> No		# of					
Auditor ²		<input type="checkbox"/> Yes <input type="checkbox"/> No				Auditor ²		<input type="checkbox"/> Yes <input type="checkbox"/> No				# of			
Notes*		Checked five doors on the front of school for signs but could not locate any. The county later informed us that the sign placed was on the gym door of the school, which was located on the backside of the school accessed by side street next to the school. We did not check this door. These results should not be regarded as a negative for this county.													
Sign 1															
Location															
						New polling place listed?						Auditor ¹		<input type="checkbox"/> Yes <input type="checkbox"/> No	
												County office phone number listed?			
												Readable from 20 feet? ¹			
Notes															
Sign 2															
Location															
						New polling place listed?						Auditor ¹		<input type="checkbox"/> Yes <input type="checkbox"/> No	
Notes															

Darlington

SOUTH CAROLINA ELECTION COMMISSION

Sign 3			
Location			
	New polling place listed?	Auditor ¹	<input type="checkbox"/> Yes <input type="checkbox"/> No
		Auditor ²	<input type="checkbox"/> Yes <input type="checkbox"/> No
	County office phone number listed?	Auditor ¹	<input type="checkbox"/> Yes <input type="checkbox"/> No
		Auditor ²	<input type="checkbox"/> Yes <input type="checkbox"/> No
	Readable from 20 feet? [†]	Auditor ¹	<input type="checkbox"/> Yes <input type="checkbox"/> No
		Auditor ²	<input type="checkbox"/> Yes <input type="checkbox"/> No
Notes			
Sign 4			
Location			
	New polling place listed?	Auditor ¹	<input type="checkbox"/> Yes <input type="checkbox"/> No
		Auditor ²	<input type="checkbox"/> Yes <input type="checkbox"/> No
	County office phone number listed?	Auditor ¹	<input type="checkbox"/> Yes <input type="checkbox"/> No
		Auditor ²	<input type="checkbox"/> Yes <input type="checkbox"/> No
	Readable from 20 feet? [†]	Auditor ¹	<input type="checkbox"/> Yes <input type="checkbox"/> No
		Auditor ²	<input type="checkbox"/> Yes <input type="checkbox"/> No
Notes			

[†]Pictures of signage from 20 feet away



Darlington

SOUTH CAROLINA ELECTION COMMISSION

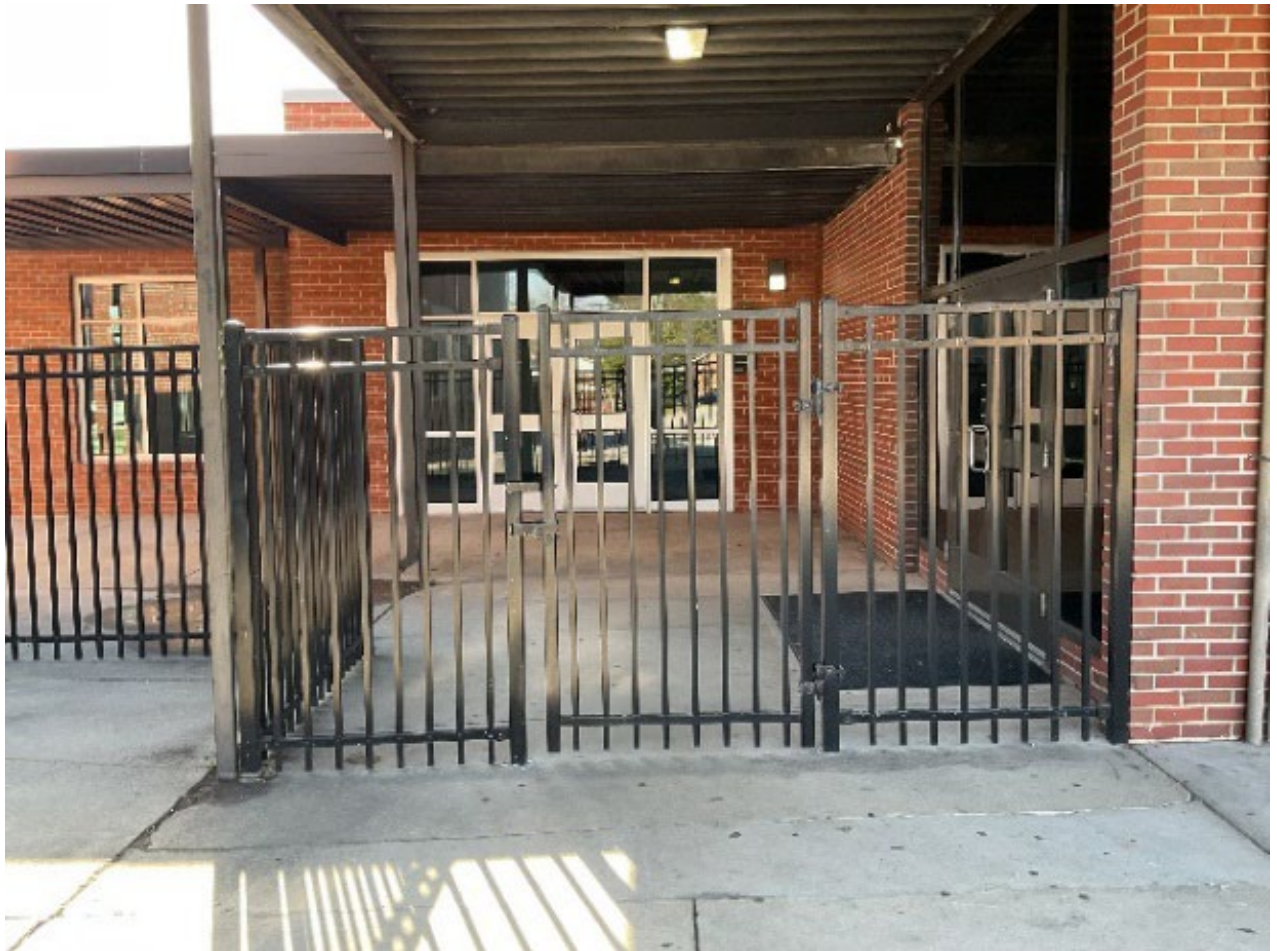

Darlington

SOUTH CAROLINA

ELECTION COMMISSION

Election				Audit Visit Date				Audit Visit Time					
Republican Presidential Preference Primary				Saturday, February 24, 2024				3:17		<input type="checkbox"/> AM <input checked="" type="checkbox"/> PM			
County		Precinct		Previous Polling Location Address				New Polling Location Address					
Dorchester		Givhans		273 SC-61 Ridgeville, SC 29472				171 Highway 61 Ridgeville, SC 29472					
Signs Present								Total Signs Present					
Auditor ¹		<input checked="" type="checkbox"/> Yes <input type="checkbox"/> No						2					
Auditor ²		<input checked="" type="checkbox"/> Yes <input type="checkbox"/> No											
Location of Signs													
On Door				Near Door (W/in 10 feet)				Other (Describe location)					
Auditor ¹		<input checked="" type="checkbox"/> Yes <input type="checkbox"/> No		Auditor ¹		<input type="checkbox"/> Yes <input checked="" type="checkbox"/> No				# of			
		# of				# of							
Auditor ²		<input checked="" type="checkbox"/> Yes <input type="checkbox"/> No		Auditor ²		<input type="checkbox"/> Yes <input checked="" type="checkbox"/> No				# of			
		# of				# of							
Notes													
Sign 1													
Location		Left Door											
		New polling place listed?								Auditor ¹		<input checked="" type="checkbox"/> Yes <input type="checkbox"/> No	
										Auditor ²		<input checked="" type="checkbox"/> Yes <input type="checkbox"/> No	
		County office phone number listed?								Auditor ¹		<input type="checkbox"/> Yes <input checked="" type="checkbox"/> No	
										Auditor ²		<input type="checkbox"/> Yes <input checked="" type="checkbox"/> No	
		Readable from 20 feet? ¹								Auditor ¹		<input checked="" type="checkbox"/> Yes <input type="checkbox"/> No	
										Auditor ²		<input checked="" type="checkbox"/> Yes <input type="checkbox"/> No	
Notes													
Sign 2													
Location		Right Door											
		New polling place listed?								Auditor ¹		<input checked="" type="checkbox"/> Yes <input type="checkbox"/> No	
										Auditor ²		<input checked="" type="checkbox"/> Yes <input type="checkbox"/> No	
		County office phone number listed?								Auditor ¹		<input type="checkbox"/> Yes <input checked="" type="checkbox"/> No	
										Auditor ²		<input type="checkbox"/> Yes <input checked="" type="checkbox"/> No	
		Readable from 20 feet? ¹								Auditor ¹		<input checked="" type="checkbox"/> Yes <input type="checkbox"/> No	
										Auditor ²		<input checked="" type="checkbox"/> Yes <input type="checkbox"/> No	
Notes													

SOUTH CAROLINA

ELECTION COMMISSION

Sign 3			
Location			
	New polling place listed?	Auditor ¹	<input type="checkbox"/> Yes <input type="checkbox"/> No
		Auditor ²	<input type="checkbox"/> Yes <input type="checkbox"/> No
	County office phone number listed?	Auditor ¹	<input type="checkbox"/> Yes <input type="checkbox"/> No
		Auditor ²	<input type="checkbox"/> Yes <input type="checkbox"/> No
	Readable from 20 feet? [†]	Auditor ¹	<input type="checkbox"/> Yes <input type="checkbox"/> No
		Auditor ²	<input type="checkbox"/> Yes <input type="checkbox"/> No
Notes			
Sign 4			
Location			
	New polling place listed?	Auditor ¹	<input type="checkbox"/> Yes <input type="checkbox"/> No
		Auditor ²	<input type="checkbox"/> Yes <input type="checkbox"/> No
	County office phone number listed?	Auditor ¹	<input type="checkbox"/> Yes <input type="checkbox"/> No
		Auditor ²	<input type="checkbox"/> Yes <input type="checkbox"/> No
	Readable from 20 feet? [†]	Auditor ¹	<input type="checkbox"/> Yes <input type="checkbox"/> No
		Auditor ²	<input type="checkbox"/> Yes <input type="checkbox"/> No
Notes			

[†]Pictures of signage from 20 feet away

SOUTH CAROLINA ELECTION COMMISSION



SOUTH CAROLINA ELECTION COMMISSION



SOUTH CAROLINA

ELECTION COMMISSION

Election				Audit Visit Date				Audit Visit Time			
Republican Presidential Preference Primary				Saturday, February 24, 2024				12:02		<input type="checkbox"/> AM <input checked="" type="checkbox"/> PM	
County		Precinct		Previous Polling Location Address				New Polling Location Address			
Georgetown		Murrells Inlet No. 2		4182 US-17 Business Murrells Inlet, SC 29576				3641 US-17 Business Murrells Inlet, SC 29576			
				Signs Present				Total Signs Present			
Auditor ¹				<input checked="" type="checkbox"/> Yes <input type="checkbox"/> No				1			
Auditor ²				<input checked="" type="checkbox"/> Yes <input type="checkbox"/> No							
Location of Signs											
On Door				Near Door (W/in 10 feet)				Other (Describe location)			
Auditor ¹	<input checked="" type="checkbox"/> Yes <input type="checkbox"/> No	# of	1	Auditor ¹	<input type="checkbox"/> Yes <input type="checkbox"/> No	# of			# of		
Auditor ²	<input checked="" type="checkbox"/> Yes <input type="checkbox"/> No			Auditor ²	<input type="checkbox"/> Yes <input type="checkbox"/> No				# of		
Notes											
Sign 1											
Location											
Door											
New polling place listed?								Auditor ¹		<input checked="" type="checkbox"/> Yes <input type="checkbox"/> No	
								Auditor ²		<input checked="" type="checkbox"/> Yes <input type="checkbox"/> No	
County office phone number listed?								Auditor ¹		<input checked="" type="checkbox"/> Yes <input type="checkbox"/> No	
								Auditor ²		<input checked="" type="checkbox"/> Yes <input type="checkbox"/> No	
Readable from 20 feet? ¹								Auditor ¹		<input checked="" type="checkbox"/> Yes <input type="checkbox"/> No	
								Auditor ²		<input checked="" type="checkbox"/> Yes <input type="checkbox"/> No	
Notes											
Sign 2											
Location											
New polling place listed?								Auditor ¹		<input type="checkbox"/> Yes <input type="checkbox"/> No	
								Auditor ²		<input type="checkbox"/> Yes <input type="checkbox"/> No	
County office phone number listed?								Auditor ¹		<input type="checkbox"/> Yes <input type="checkbox"/> No	
								Auditor ²		<input type="checkbox"/> Yes <input type="checkbox"/> No	
Readable from 20 feet? ¹								Auditor ¹		<input type="checkbox"/> Yes <input type="checkbox"/> No	
								Auditor ²		<input type="checkbox"/> Yes <input type="checkbox"/> No	
Notes											

Georgetown

SOUTH CAROLINA ELECTION COMMISSION

Sign 3			
Location			
	New polling place listed?	Auditor ¹	<input type="checkbox"/> Yes <input type="checkbox"/> No
		Auditor ²	<input type="checkbox"/> Yes <input type="checkbox"/> No
	County office phone number listed?	Auditor ¹	<input type="checkbox"/> Yes <input type="checkbox"/> No
		Auditor ²	<input type="checkbox"/> Yes <input type="checkbox"/> No
	Readable from 20 feet? [†]	Auditor ¹	<input type="checkbox"/> Yes <input type="checkbox"/> No
		Auditor ²	<input type="checkbox"/> Yes <input type="checkbox"/> No
Notes			
Sign 4			
Location			
	New polling place listed?	Auditor ¹	<input type="checkbox"/> Yes <input type="checkbox"/> No
		Auditor ²	<input type="checkbox"/> Yes <input type="checkbox"/> No
	County office phone number listed?	Auditor ¹	<input type="checkbox"/> Yes <input type="checkbox"/> No
		Auditor ²	<input type="checkbox"/> Yes <input type="checkbox"/> No
	Readable from 20 feet? [†]	Auditor ¹	<input type="checkbox"/> Yes <input type="checkbox"/> No
		Auditor ²	<input type="checkbox"/> Yes <input type="checkbox"/> No
Notes			

[†]Pictures of signage from 20 feet away



Georgetown

SOUTH CAROLINA

ELECTION COMMISSION



Georgetown

SOUTH CAROLINA

ELECTION COMMISSION

Election				Audit Visit Date				Audit Visit Time					
Republican Presidential Preference Primary				Saturday, February 24, 2024				12:47		<input type="checkbox"/> AM <input checked="" type="checkbox"/> PM			
County		Precinct		Previous Polling Location Address				New Polling Location Address					
Greenville		Circle Creek		705 Anderson Ridge Road Greer, SC 29651				515 Godfrey Road Simpsonville, SC 29681					
Signs Present								Total Signs Present					
Auditor ¹		<input checked="" type="checkbox"/> Yes <input type="checkbox"/> No						10					
Auditor ²		<input checked="" type="checkbox"/> Yes <input type="checkbox"/> No											
Location of Signs													
On Door				Near Door (W/in 10 feet)				Other (Describe location)					
Auditor ¹		<input checked="" type="checkbox"/> Yes <input type="checkbox"/> No		Auditor ¹		<input type="checkbox"/> Yes <input type="checkbox"/> No				# of			
		# of				# of							
Auditor ²		<input checked="" type="checkbox"/> Yes <input type="checkbox"/> No		Auditor ²		<input type="checkbox"/> Yes <input type="checkbox"/> No				# of			
		# of				# of							
Notes		There are 3 different types of signs spread across 7 entrances around the building. Two entrances in the front of the building, three on the right side, and two on the left side.											
Sign 1		"PRECINCT WILL VOTE AT"											
Location		1 door on front of building, right side All 3 doors on right side of building											
		New polling place listed?								Auditor ¹		<input checked="" type="checkbox"/> Yes <input type="checkbox"/> No	
										Auditor ²		<input checked="" type="checkbox"/> Yes <input type="checkbox"/> No	
		County office phone number listed?								Auditor ¹		<input checked="" type="checkbox"/> Yes <input type="checkbox"/> No	
										Auditor ²		<input checked="" type="checkbox"/> Yes <input type="checkbox"/> No	
		Readable from 20 feet? ¹								Auditor ¹		<input checked="" type="checkbox"/> Yes <input type="checkbox"/> No	
										Auditor ²		<input checked="" type="checkbox"/> Yes <input type="checkbox"/> No	
Notes		This type of sign is larger than the other two types of signs. Four copies total of this sign, each the same size.											
Sign 2		"POLLING LOCATION HAS BEEN MOVED"											
Location		Left side doors on front of building 1 door at left rear of building											
		New polling place listed?								Auditor ¹		<input type="checkbox"/> Yes <input checked="" type="checkbox"/> No	
										Auditor ²		<input type="checkbox"/> Yes <input checked="" type="checkbox"/> No	
		County office phone number listed?								Auditor ¹		<input checked="" type="checkbox"/> Yes <input type="checkbox"/> No	
										Auditor ²		<input checked="" type="checkbox"/> Yes <input type="checkbox"/> No	
		Readable from 20 feet? ¹								Auditor ¹		<input checked="" type="checkbox"/> Yes <input type="checkbox"/> No	
										Auditor ²		<input checked="" type="checkbox"/> Yes <input type="checkbox"/> No	
Notes		Three copies total of this sign, each the same size.											

SOUTH CAROLINA ELECTION COMMISSION

Sign 3	“CHANGE IN POLLING PLACE”		
Location	Middle entrance on left side of building 1 door at left rear of building		
	New polling place listed?	Auditor ¹	<input checked="" type="checkbox"/> Yes <input type="checkbox"/> No
		Auditor ²	<input checked="" type="checkbox"/> Yes <input type="checkbox"/> No
	County office phone number listed?	Auditor ¹	<input type="checkbox"/> Yes <input checked="" type="checkbox"/> No
		Auditor ²	<input type="checkbox"/> Yes <input checked="" type="checkbox"/> No
	Readable from 20 feet? [†]	Auditor ¹	<input checked="" type="checkbox"/> Yes <input type="checkbox"/> No
		Auditor ²	<input checked="" type="checkbox"/> Yes <input type="checkbox"/> No
Notes	Two signs on middle entrance door. Three copies total of this sign, each the same size.		
Sign 4			
Location			
	New polling place listed?	Auditor ¹	<input type="checkbox"/> Yes <input type="checkbox"/> No
		Auditor ²	<input type="checkbox"/> Yes <input type="checkbox"/> No
	County office phone number listed?	Auditor ¹	<input type="checkbox"/> Yes <input type="checkbox"/> No
		Auditor ²	<input type="checkbox"/> Yes <input type="checkbox"/> No
	Readable from 20 feet? [†]	Auditor ¹	<input type="checkbox"/> Yes <input type="checkbox"/> No
		Auditor ²	<input type="checkbox"/> Yes <input type="checkbox"/> No
Notes			

[†]Pictures of signage from 20 feet away



Greenville

SOUTH CAROLINA ELECTION COMMISSION



Greenville

SOUTH CAROLINA ELECTION COMMISSION



Greenville

SOUTH CAROLINA

ELECTION COMMISSION



Greenville

SOUTH CAROLINA ELECTION COMMISSION



Greenville

SOUTH CAROLINA ELECTION COMMISSION



Greenville

SOUTH CAROLINA ELECTION COMMISSION



Greenville

SOUTH CAROLINA ELECTION COMMISSION



Greenville

SOUTH CAROLINA ELECTION COMMISSION



Greenville

SOUTH CAROLINA

ELECTION COMMISSION

Election				Audit Visit Date				Audit Visit Time			
Republican Presidential Preference Primary				Saturday, February 24, 2024				10:41		<input checked="" type="checkbox"/> AM <input type="checkbox"/> PM	
County		Precinct		Previous Polling Location Address				New Polling Location Address			
Hampton		Black Creek		12 Locust Street East Hampton, SC 29924				600 2nd Street West Hampton, SC 29924			
				Signs Present				Total Signs Present			
Auditor ¹				<input checked="" type="checkbox"/> Yes <input type="checkbox"/> No				1			
Auditor ²				<input checked="" type="checkbox"/> Yes <input type="checkbox"/> No							
Location of Signs											
On Door				Near Door (W/in 10 feet)				Other (Describe location)			
Auditor ¹	<input checked="" type="checkbox"/> Yes <input type="checkbox"/> No	# of	1	Auditor ¹	<input type="checkbox"/> Yes <input checked="" type="checkbox"/> No	# of			# of		
Auditor ²	<input checked="" type="checkbox"/> Yes <input type="checkbox"/> No			Auditor ²	<input type="checkbox"/> Yes <input checked="" type="checkbox"/> No				# of		
Notes											
Sign 1											
Location											
Door											
New polling place listed?								Auditor ¹		<input checked="" type="checkbox"/> Yes <input type="checkbox"/> No	
								Auditor ²		<input checked="" type="checkbox"/> Yes <input type="checkbox"/> No	
County office phone number listed?								Auditor ¹		<input checked="" type="checkbox"/> Yes <input type="checkbox"/> No	
								Auditor ²		<input checked="" type="checkbox"/> Yes <input type="checkbox"/> No	
Readable from 20 feet? ¹								Auditor ¹		<input checked="" type="checkbox"/> Yes <input type="checkbox"/> No	
								Auditor ²		<input checked="" type="checkbox"/> Yes <input type="checkbox"/> No	
Notes											
Glare on the window made it difficult to read, as seen in the picture, but it was readable.											
Sign 2											
Location											
New polling place listed?								Auditor ¹		<input type="checkbox"/> Yes <input type="checkbox"/> No	
								Auditor ²		<input type="checkbox"/> Yes <input type="checkbox"/> No	
County office phone number listed?								Auditor ¹		<input type="checkbox"/> Yes <input type="checkbox"/> No	
								Auditor ²		<input type="checkbox"/> Yes <input type="checkbox"/> No	
Readable from 20 feet? ¹								Auditor ¹		<input type="checkbox"/> Yes <input type="checkbox"/> No	
								Auditor ²		<input type="checkbox"/> Yes <input type="checkbox"/> No	
Notes											

Hampton

SOUTH CAROLINA ELECTION COMMISSION

Sign 3			
Location			
	New polling place listed?	Auditor ¹	<input type="checkbox"/> Yes <input type="checkbox"/> No
		Auditor ²	<input type="checkbox"/> Yes <input type="checkbox"/> No
	County office phone number listed?	Auditor ¹	<input type="checkbox"/> Yes <input type="checkbox"/> No
		Auditor ²	<input type="checkbox"/> Yes <input type="checkbox"/> No
	Readable from 20 feet? [†]	Auditor ¹	<input type="checkbox"/> Yes <input type="checkbox"/> No
		Auditor ²	<input type="checkbox"/> Yes <input type="checkbox"/> No
Notes			
Sign 4			
Location			
	New polling place listed?	Auditor ¹	<input type="checkbox"/> Yes <input type="checkbox"/> No
		Auditor ²	<input type="checkbox"/> Yes <input type="checkbox"/> No
	County office phone number listed?	Auditor ¹	<input type="checkbox"/> Yes <input type="checkbox"/> No
		Auditor ²	<input type="checkbox"/> Yes <input type="checkbox"/> No
	Readable from 20 feet? [†]	Auditor ¹	<input type="checkbox"/> Yes <input type="checkbox"/> No
		Auditor ²	<input type="checkbox"/> Yes <input type="checkbox"/> No
Notes			

[†]Pictures of signage from 20 feet away



Hampton

SOUTH CAROLINA

ELECTION COMMISSION



Hampton

SOUTH CAROLINA

ELECTION COMMISSION

Election		Audit Visit Date		Audit Visit Time	
Republican Presidential Preference Primary		Saturday, February 24, 2024		10:45	<input checked="" type="checkbox"/> AM <input type="checkbox"/> PM
County	Precinct	Previous Polling Location Address		New Polling Location Address	
Horry	Galivants Ferry	134 W Hwy 501 Galivants Ferry, SC 29544		516 Jordanville Road Aynor, SC 29511	
Signs Present		Total Signs Present			
Auditor ¹	<input checked="" type="checkbox"/> Yes <input type="checkbox"/> No	1			
Auditor ²	<input checked="" type="checkbox"/> Yes <input type="checkbox"/> No				
Location of Signs					
On Door			Near Door (W/in 10 feet)		Other (Describe location)
Auditor ¹	<input type="checkbox"/> Yes <input checked="" type="checkbox"/> No	# of	Auditor ¹	<input checked="" type="checkbox"/> Yes <input type="checkbox"/> No	# of
Auditor ²	<input type="checkbox"/> Yes <input checked="" type="checkbox"/> No		Auditor ²	<input checked="" type="checkbox"/> Yes <input type="checkbox"/> No	
				1	
Notes					
Sign 1					
Location					
Near Door					
New polling place listed?			Auditor ¹	<input checked="" type="checkbox"/> Yes <input type="checkbox"/> No	
			Auditor ²	<input checked="" type="checkbox"/> Yes <input type="checkbox"/> No	
County office phone number listed?			Auditor ¹	<input type="checkbox"/> Yes <input checked="" type="checkbox"/> No	
			Auditor ²	<input type="checkbox"/> Yes <input checked="" type="checkbox"/> No	
Readable from 20 feet? ¹			Auditor ¹	<input checked="" type="checkbox"/> Yes <input type="checkbox"/> No	
			Auditor ²	<input checked="" type="checkbox"/> Yes <input type="checkbox"/> No	
Notes					
The name of the polling location was listed but not the address.					
Sign 2					
Location					
New polling place listed?			Auditor ¹	<input type="checkbox"/> Yes <input type="checkbox"/> No	
			Auditor ²	<input type="checkbox"/> Yes <input type="checkbox"/> No	
County office phone number listed?			Auditor ¹	<input type="checkbox"/> Yes <input type="checkbox"/> No	
			Auditor ²	<input type="checkbox"/> Yes <input type="checkbox"/> No	
Readable from 20 feet? ¹			Auditor ¹	<input type="checkbox"/> Yes <input type="checkbox"/> No	
			Auditor ²	<input type="checkbox"/> Yes <input type="checkbox"/> No	
Notes					

SOUTH CAROLINA ELECTION COMMISSION

Sign 3			
Location			
	New polling place listed?	Auditor ¹	<input type="checkbox"/> Yes <input type="checkbox"/> No
		Auditor ²	<input type="checkbox"/> Yes <input type="checkbox"/> No
	County office phone number listed?	Auditor ¹	<input type="checkbox"/> Yes <input type="checkbox"/> No
		Auditor ²	<input type="checkbox"/> Yes <input type="checkbox"/> No
	Readable from 20 feet? [†]	Auditor ¹	<input type="checkbox"/> Yes <input type="checkbox"/> No
		Auditor ²	<input type="checkbox"/> Yes <input type="checkbox"/> No
Notes			
Sign 4			
Location			
	New polling place listed?	Auditor ¹	<input type="checkbox"/> Yes <input type="checkbox"/> No
		Auditor ²	<input type="checkbox"/> Yes <input type="checkbox"/> No
	County office phone number listed?	Auditor ¹	<input type="checkbox"/> Yes <input type="checkbox"/> No
		Auditor ²	<input type="checkbox"/> Yes <input type="checkbox"/> No
	Readable from 20 feet? [†]	Auditor ¹	<input type="checkbox"/> Yes <input type="checkbox"/> No
		Auditor ²	<input type="checkbox"/> Yes <input type="checkbox"/> No
Notes			

[†]Pictures of signage from 20 feet away



Horry

SOUTH CAROLINA ELECTION COMMISSION



Horry

SOUTH CAROLINA

ELECTION COMMISSION

Election				Audit Visit Date				Audit Visit Time					
Republican Presidential Preference Primary				Saturday, February 24, 2024				11:23		<input checked="" type="checkbox"/> AM <input type="checkbox"/> PM			
County		Precinct		Previous Polling Location Address				New Polling Location Address					
Jasper		Grahamville 1		2718 Bees Creek Road Ridgeland, SC 29936				3776 Bees Creek Road Highway #13 Ridgeland, SC 29936					
				Signs Present				Total Signs Present					
Auditor ¹				<input checked="" type="checkbox"/> Yes <input type="checkbox"/> No				3					
Auditor ²				<input checked="" type="checkbox"/> Yes <input type="checkbox"/> No									
Location of Signs													
On Door				Near Door (W/in 10 feet)				Other (Describe location)					
Auditor ¹		<input checked="" type="checkbox"/> Yes <input type="checkbox"/> No		# of 2		Auditor ¹		<input checked="" type="checkbox"/> Yes <input type="checkbox"/> No		# of			
Auditor ²		<input checked="" type="checkbox"/> Yes <input type="checkbox"/> No				Auditor ²		<input checked="" type="checkbox"/> Yes <input type="checkbox"/> No					
Notes													
Sign 1													
Location		Door											
		New polling place listed?								Auditor ¹		<input checked="" type="checkbox"/> Yes <input type="checkbox"/> No	
										Auditor ²		<input checked="" type="checkbox"/> Yes <input type="checkbox"/> No	
		County office phone number listed?								Auditor ¹		<input checked="" type="checkbox"/> Yes <input type="checkbox"/> No	
										Auditor ²		<input checked="" type="checkbox"/> Yes <input type="checkbox"/> No	
		Readable from 20 feet? [†]								Auditor ¹		<input checked="" type="checkbox"/> Yes <input type="checkbox"/> No	
										Auditor ²		<input checked="" type="checkbox"/> Yes <input type="checkbox"/> No	
Notes													
Sign 2													
Location		Door											
		New polling place listed?								Auditor ¹		<input checked="" type="checkbox"/> Yes <input type="checkbox"/> No	
										Auditor ²		<input checked="" type="checkbox"/> Yes <input type="checkbox"/> No	
		County office phone number listed?								Auditor ¹		<input checked="" type="checkbox"/> Yes <input type="checkbox"/> No	
										Auditor ²		<input checked="" type="checkbox"/> Yes <input type="checkbox"/> No	
		Readable from 20 feet? [†]								Auditor ¹		<input checked="" type="checkbox"/> Yes <input type="checkbox"/> No	
										Auditor ²		<input checked="" type="checkbox"/> Yes <input type="checkbox"/> No	
Notes													

SOUTH CAROLINA ELECTION COMMISSION

Sign 3			
Location	Near Door		
	New polling place listed?	Auditor ¹	<input checked="" type="checkbox"/> Yes <input type="checkbox"/> No
		Auditor ²	<input checked="" type="checkbox"/> Yes <input type="checkbox"/> No
	County office phone number listed?	Auditor ¹	<input type="checkbox"/> Yes <input checked="" type="checkbox"/> No
		Auditor ²	<input type="checkbox"/> Yes <input checked="" type="checkbox"/> No
	Readable from 20 feet? [†]	Auditor ¹	<input checked="" type="checkbox"/> Yes <input type="checkbox"/> No
		Auditor ²	<input checked="" type="checkbox"/> Yes <input type="checkbox"/> No
Notes			
Sign 4			
Location			
	New polling place listed?	Auditor ¹	<input type="checkbox"/> Yes <input type="checkbox"/> No
		Auditor ²	<input type="checkbox"/> Yes <input type="checkbox"/> No
	County office phone number listed?	Auditor ¹	<input type="checkbox"/> Yes <input type="checkbox"/> No
		Auditor ²	<input type="checkbox"/> Yes <input type="checkbox"/> No
	Readable from 20 feet? [†]	Auditor ¹	<input type="checkbox"/> Yes <input type="checkbox"/> No
		Auditor ²	<input type="checkbox"/> Yes <input type="checkbox"/> No
Notes			

[†]Pictures of signs from 20 feet away



Jasper

SOUTH CAROLINA

ELECTION COMMISSION



Jasper

SOUTH CAROLINA

ELECTION COMMISSION



SOUTH CAROLINA

ELECTION COMMISSION

Election				Audit Visit Date				Audit Visit Time					
Republican Presidential Preference Primary				Saturday, February 24, 2024				3:13		<input type="checkbox"/> AM <input checked="" type="checkbox"/> PM			
County		Precinct		Previous Polling Location Address				New Polling Location Address					
Kershaw		Elgin No. 3		2469 Main Street Elgin, SC 29045				1649 Smyrna Road Elgin, SC 29045					
Signs Present								Total Signs Present					
Auditor ¹		<input checked="" type="checkbox"/> Yes <input type="checkbox"/> No						2					
Auditor ²		<input checked="" type="checkbox"/> Yes <input type="checkbox"/> No											
Location of Signs													
On Door				Near Door (W/in 10 feet)				Other (Describe location)					
Auditor ¹		<input checked="" type="checkbox"/> Yes <input type="checkbox"/> No		Auditor ¹		<input type="checkbox"/> Yes <input checked="" type="checkbox"/> No				# of			
		# of		2						0			
Auditor ²		<input checked="" type="checkbox"/> Yes <input type="checkbox"/> No		Auditor ²		<input type="checkbox"/> Yes <input checked="" type="checkbox"/> No				# of			
Notes													
Sign 1													
Location		On Door											
		New polling place listed?								Auditor ¹		<input checked="" type="checkbox"/> Yes <input type="checkbox"/> No	
										Auditor ²		<input checked="" type="checkbox"/> Yes <input type="checkbox"/> No	
		County office phone number listed?								Auditor ¹		<input checked="" type="checkbox"/> Yes <input type="checkbox"/> No	
										Auditor ²		<input checked="" type="checkbox"/> Yes <input type="checkbox"/> No	
		Readable from 20 feet? ¹								Auditor ¹		<input checked="" type="checkbox"/> Yes <input type="checkbox"/> No	
										Auditor ²		<input checked="" type="checkbox"/> Yes <input type="checkbox"/> No	
Notes													
Sign 2													
Location		On Door											
		New polling place listed?								Auditor ¹		<input checked="" type="checkbox"/> Yes <input type="checkbox"/> No	
										Auditor ²		<input checked="" type="checkbox"/> Yes <input type="checkbox"/> No	
		County office phone number listed?								Auditor ¹		<input checked="" type="checkbox"/> Yes <input type="checkbox"/> No	
										Auditor ²		<input checked="" type="checkbox"/> Yes <input type="checkbox"/> No	
		Readable from 20 feet? ¹								Auditor ¹		<input checked="" type="checkbox"/> Yes <input type="checkbox"/> No	
										Auditor ²		<input checked="" type="checkbox"/> Yes <input type="checkbox"/> No	
Notes													

SOUTH CAROLINA ELECTION COMMISSION

Sign 3			
Location			
	New polling place listed?	Auditor ¹	<input type="checkbox"/> Yes <input type="checkbox"/> No
		Auditor ²	<input type="checkbox"/> Yes <input type="checkbox"/> No
	County office phone number listed?	Auditor ¹	<input type="checkbox"/> Yes <input type="checkbox"/> No
		Auditor ²	<input type="checkbox"/> Yes <input type="checkbox"/> No
	Readable from 20 feet? [†]	Auditor ¹	<input type="checkbox"/> Yes <input type="checkbox"/> No
		Auditor ²	<input type="checkbox"/> Yes <input type="checkbox"/> No
Notes			
Sign 4			
Location			
	New polling place listed?	Auditor ¹	<input type="checkbox"/> Yes <input type="checkbox"/> No
		Auditor ²	<input type="checkbox"/> Yes <input type="checkbox"/> No
	County office phone number listed?	Auditor ¹	<input type="checkbox"/> Yes <input type="checkbox"/> No
		Auditor ²	<input type="checkbox"/> Yes <input type="checkbox"/> No
	Readable from 20 feet? [†]	Auditor ¹	<input type="checkbox"/> Yes <input type="checkbox"/> No
		Auditor ²	<input type="checkbox"/> Yes <input type="checkbox"/> No
Notes			

[†]Pictures of signage from 20 feet away



Kershaw

SOUTH CAROLINA

ELECTION COMMISSION

Election				Audit Visit Date				Audit Visit Time			
Republican Presidential Preference Primary				Saturday, February 24, 2024				2:11		<input type="checkbox"/> AM <input checked="" type="checkbox"/> PM	
County		Precinct		Previous Polling Location Address				New Polling Location Address			
Lancaster		Chesterfield Avenue		300 S Market Street Lancaster, SC 29720				1300 E Meeting Street Lancaster, SC 29720			
				Signs Present*				Total Signs Present			
Auditor ¹				<input type="checkbox"/> Yes <input type="checkbox"/> No				*See notes below			
Auditor ²				<input type="checkbox"/> Yes <input type="checkbox"/> No							
Location of Signs											
On Door				Near Door (W/in 10 feet)				Other (Describe location)			
Auditor ¹	<input type="checkbox"/> Yes <input type="checkbox"/> No		# of	0	Auditor ¹	<input type="checkbox"/> Yes <input type="checkbox"/> No		# of	0		
Auditor ²	<input type="checkbox"/> Yes <input type="checkbox"/> No				Auditor ²	<input type="checkbox"/> Yes <input type="checkbox"/> No					
Notes*	The county informed us that the sign placed was on the gym door of the church, which was located on the backside. We checked several front, side, and back doors but did not check this door. These results should not be regarded as a negative for this county.										
Sign 1											
Location											
New polling place listed?								Auditor ¹		<input type="checkbox"/> Yes <input type="checkbox"/> No	
								Auditor ²		<input type="checkbox"/> Yes <input type="checkbox"/> No	
County office phone number listed?								Auditor ¹		<input type="checkbox"/> Yes <input type="checkbox"/> No	
								Auditor ²		<input type="checkbox"/> Yes <input type="checkbox"/> No	
Readable from 20 feet? [†]								Auditor ¹		<input type="checkbox"/> Yes <input type="checkbox"/> No	
								Auditor ²		<input type="checkbox"/> Yes <input type="checkbox"/> No	
Notes											
Sign 2											
Location											
New polling place listed?								Auditor ¹		<input type="checkbox"/> Yes <input type="checkbox"/> No	
								Auditor ²		<input type="checkbox"/> Yes <input type="checkbox"/> No	
County office phone number listed?								Auditor ¹		<input type="checkbox"/> Yes <input type="checkbox"/> No	
								Auditor ²		<input type="checkbox"/> Yes <input type="checkbox"/> No	
Readable from 20 feet? [†]								Auditor ¹		<input type="checkbox"/> Yes <input type="checkbox"/> No	
								Auditor ²		<input type="checkbox"/> Yes <input type="checkbox"/> No	
Notes											

SOUTH CAROLINA

ELECTION COMMISSION

Sign 3			
Location			
	New polling place listed?	Auditor ¹	<input type="checkbox"/> Yes <input type="checkbox"/> No
		Auditor ²	<input type="checkbox"/> Yes <input type="checkbox"/> No
	County office phone number listed?	Auditor ¹	<input type="checkbox"/> Yes <input type="checkbox"/> No
		Auditor ²	<input type="checkbox"/> Yes <input type="checkbox"/> No
	Readable from 20 feet? [†]	Auditor ¹	<input type="checkbox"/> Yes <input type="checkbox"/> No
		Auditor ²	<input type="checkbox"/> Yes <input type="checkbox"/> No
Notes			
Sign 4			
Location			
	New polling place listed?	Auditor ¹	<input type="checkbox"/> Yes <input type="checkbox"/> No
		Auditor ²	<input type="checkbox"/> Yes <input type="checkbox"/> No
	County office phone number listed?	Auditor ¹	<input type="checkbox"/> Yes <input type="checkbox"/> No
		Auditor ²	<input type="checkbox"/> Yes <input type="checkbox"/> No
	Readable from 20 feet? [†]	Auditor ¹	<input type="checkbox"/> Yes <input type="checkbox"/> No
		Auditor ²	<input type="checkbox"/> Yes <input type="checkbox"/> No
Notes			

[†]Pictures of signage from 20 feet away

SOUTH CAROLINA

ELECTION COMMISSION

Election				Audit Visit Date				Audit Visit Time			
Republican Presidential Preference Primary				Saturday, February 24, 2024				3:59		<input type="checkbox"/> AM <input checked="" type="checkbox"/> PM	
County		Precinct		Previous Polling Location Address				New Polling Location Address			
Lee		Rattlesnake Springs		4238 Red Hill Rd Camden, SC 29020				763 McCaskill Road Camden, SC 29020			
				Signs Present				Total Signs Present			
Auditor ¹				<input checked="" type="checkbox"/> Yes <input type="checkbox"/> No				1			
Auditor ²				<input checked="" type="checkbox"/> Yes <input type="checkbox"/> No							
Location of Signs											
On Door				Near Door (W/in 10 feet)				Other (Describe location)			
Auditor ¹	<input checked="" type="checkbox"/> Yes <input type="checkbox"/> No	# of	1	Auditor ¹	<input type="checkbox"/> Yes <input type="checkbox"/> No	# of			# of		
Auditor ²	<input checked="" type="checkbox"/> Yes <input type="checkbox"/> No			Auditor ²	<input type="checkbox"/> Yes <input type="checkbox"/> No				# of		
Notes											
Sign 1											
Location											
Door											
New polling place listed?								Auditor ¹		<input checked="" type="checkbox"/> Yes <input type="checkbox"/> No	
								Auditor ²		<input checked="" type="checkbox"/> Yes <input type="checkbox"/> No	
County office phone number listed?								Auditor ¹		<input checked="" type="checkbox"/> Yes <input type="checkbox"/> No	
								Auditor ²		<input checked="" type="checkbox"/> Yes <input type="checkbox"/> No	
Readable from 20 feet? ¹								Auditor ¹		<input checked="" type="checkbox"/> Yes <input type="checkbox"/> No	
								Auditor ²		<input checked="" type="checkbox"/> Yes <input type="checkbox"/> No	
Notes											
Some information was readable from 20ft.											
Sign 2											
Location											
New polling place listed?								Auditor ¹		<input type="checkbox"/> Yes <input type="checkbox"/> No	
								Auditor ²		<input type="checkbox"/> Yes <input type="checkbox"/> No	
County office phone number listed?								Auditor ¹		<input type="checkbox"/> Yes <input type="checkbox"/> No	
								Auditor ²		<input type="checkbox"/> Yes <input type="checkbox"/> No	
Readable from 20 feet? ¹								Auditor ¹		<input type="checkbox"/> Yes <input type="checkbox"/> No	
								Auditor ²		<input type="checkbox"/> Yes <input type="checkbox"/> No	
Notes											

Lee

SOUTH CAROLINA ELECTION COMMISSION

Sign 3			
Location			
	New polling place listed?	Auditor ¹	<input type="checkbox"/> Yes <input type="checkbox"/> No
		Auditor ²	<input type="checkbox"/> Yes <input type="checkbox"/> No
	County office phone number listed?	Auditor ¹	<input type="checkbox"/> Yes <input type="checkbox"/> No
		Auditor ²	<input type="checkbox"/> Yes <input type="checkbox"/> No
	Readable from 20 feet? [†]	Auditor ¹	<input type="checkbox"/> Yes <input type="checkbox"/> No
		Auditor ²	<input type="checkbox"/> Yes <input type="checkbox"/> No
Notes			
Sign 4			
Location			
	New polling place listed?	Auditor ¹	<input type="checkbox"/> Yes <input type="checkbox"/> No
		Auditor ²	<input type="checkbox"/> Yes <input type="checkbox"/> No
	County office phone number listed?	Auditor ¹	<input type="checkbox"/> Yes <input type="checkbox"/> No
		Auditor ²	<input type="checkbox"/> Yes <input type="checkbox"/> No
	Readable from 20 feet? [†]	Auditor ¹	<input type="checkbox"/> Yes <input type="checkbox"/> No
		Auditor ²	<input type="checkbox"/> Yes <input type="checkbox"/> No
Notes			

[†]Pictures of signage from 20 feet away



Lee

SOUTH CAROLINA ELECTION COMMISSION



Lee

SOUTH CAROLINA

ELECTION COMMISSION

Election				Audit Visit Date				Audit Visit Time					
Republican Presidential Preference Primary				Saturday, February 24, 2024				8:52		<input checked="" type="checkbox"/> AM <input type="checkbox"/> PM			
County		Precinct		Previous Polling Location Address				New Polling Location Address					
Lexington		Mims		6560 Fairview Road Batesburg, SC 29006				227 Highland Ave Batesburg, SC 29006					
Signs Present								Total Signs Present					
Auditor ¹		<input checked="" type="checkbox"/> Yes <input type="checkbox"/> No						1					
Auditor ²		<input checked="" type="checkbox"/> Yes <input type="checkbox"/> No											
Location of Signs													
On Door				Near Door (W/in 10 feet)				Other (Describe location)					
Auditor ¹		<input type="checkbox"/> Yes <input checked="" type="checkbox"/> No		Auditor ¹ <input type="checkbox"/> Yes <input checked="" type="checkbox"/> No # of 0		Auditor ¹ <input type="checkbox"/> Yes <input checked="" type="checkbox"/> No # of 1		By road in front of polling location		# of 1			
Auditor ²		<input type="checkbox"/> Yes <input checked="" type="checkbox"/> No											
Auditor ²		<input type="checkbox"/> Yes <input checked="" type="checkbox"/> No		Auditor ² <input type="checkbox"/> Yes <input checked="" type="checkbox"/> No # of 0		Auditor ² <input type="checkbox"/> Yes <input checked="" type="checkbox"/> No # of 1		Auditor ² <input type="checkbox"/> Yes <input checked="" type="checkbox"/> No # of 1		Auditor ² <input type="checkbox"/> Yes <input checked="" type="checkbox"/> No # of 1			
Notes													
Sign 1													
Location		By Road											
		New polling place listed?						Auditor ¹		<input checked="" type="checkbox"/> Yes <input type="checkbox"/> No			
								Auditor ²		<input checked="" type="checkbox"/> Yes <input type="checkbox"/> No			
		County office phone number listed?						Auditor ¹		<input type="checkbox"/> Yes <input checked="" type="checkbox"/> No			
								Auditor ²		<input type="checkbox"/> Yes <input checked="" type="checkbox"/> No			
		Readable from 20 feet? ¹						Auditor ¹		<input checked="" type="checkbox"/> Yes <input type="checkbox"/> No			
								Auditor ²		<input checked="" type="checkbox"/> Yes <input type="checkbox"/> No			
Notes													
Sign 2													
Location													
		New polling place listed?						Auditor ¹		<input type="checkbox"/> Yes <input type="checkbox"/> No			
								Auditor ²		<input type="checkbox"/> Yes <input type="checkbox"/> No			
		County office phone number listed?						Auditor ¹		<input type="checkbox"/> Yes <input type="checkbox"/> No			
								Auditor ²		<input type="checkbox"/> Yes <input type="checkbox"/> No			
		Readable from 20 feet? ¹						Auditor ¹		<input type="checkbox"/> Yes <input type="checkbox"/> No			
								Auditor ²		<input type="checkbox"/> Yes <input type="checkbox"/> No			
Notes													

SOUTH CAROLINA ELECTION COMMISSION

Sign 3			
Location			
	New polling place listed?	Auditor ¹	<input type="checkbox"/> Yes <input type="checkbox"/> No
		Auditor ²	<input type="checkbox"/> Yes <input type="checkbox"/> No
	County office phone number listed?	Auditor ¹	<input type="checkbox"/> Yes <input type="checkbox"/> No
		Auditor ²	<input type="checkbox"/> Yes <input type="checkbox"/> No
	Readable from 20 feet? [†]	Auditor ¹	<input type="checkbox"/> Yes <input type="checkbox"/> No
		Auditor ²	<input type="checkbox"/> Yes <input type="checkbox"/> No
Notes			
Sign 4			
Location			
	New polling place listed?	Auditor ¹	<input type="checkbox"/> Yes <input type="checkbox"/> No
		Auditor ²	<input type="checkbox"/> Yes <input type="checkbox"/> No
	County office phone number listed?	Auditor ¹	<input type="checkbox"/> Yes <input type="checkbox"/> No
		Auditor ²	<input type="checkbox"/> Yes <input type="checkbox"/> No
	Readable from 20 feet? [†]	Auditor ¹	<input type="checkbox"/> Yes <input type="checkbox"/> No
		Auditor ²	<input type="checkbox"/> Yes <input type="checkbox"/> No
Notes			

[†]Pictures of signage from 20 feet away



Lexington

SOUTH CAROLINA ELECTION COMMISSION



Lexington

SOUTH CAROLINA

ELECTION COMMISSION

Election				Audit Visit Date				Audit Visit Time					
Republican Presidential Preference Primary				Saturday, February 24, 2024				9:43		<input checked="" type="checkbox"/> AM <input type="checkbox"/> PM			
County		Precinct		Previous Polling Location Address				New Polling Location Address					
Newberry		Newberry Ward 1		1309 College Street Newberry, SC 29108				1505 College Street Newberry, SC 29108					
Signs Present								Total Signs Present					
Auditor ¹		<input checked="" type="checkbox"/> Yes <input type="checkbox"/> No						1					
Auditor ²		<input checked="" type="checkbox"/> Yes <input type="checkbox"/> No											
Location of Signs													
On Door				Near Door (W/in 10 feet)				Other (Describe location)					
Auditor ¹		<input checked="" type="checkbox"/> Yes <input type="checkbox"/> No		# of 1		Auditor ¹		<input type="checkbox"/> Yes <input checked="" type="checkbox"/> No		# of 0			
Auditor ²		<input checked="" type="checkbox"/> Yes <input type="checkbox"/> No				Auditor ²		<input type="checkbox"/> Yes <input checked="" type="checkbox"/> No					
Notes													
Sign 1													
Location		On Door											
		New polling place listed?								Auditor ¹		<input checked="" type="checkbox"/> Yes <input type="checkbox"/> No	
										Auditor ²		<input checked="" type="checkbox"/> Yes <input type="checkbox"/> No	
		County office phone number listed?								Auditor ¹		<input checked="" type="checkbox"/> Yes <input type="checkbox"/> No	
										Auditor ²		<input checked="" type="checkbox"/> Yes <input type="checkbox"/> No	
		Readable from 20 feet? ¹								Auditor ¹		<input checked="" type="checkbox"/> Yes <input type="checkbox"/> No	
										Auditor ²		<input checked="" type="checkbox"/> Yes <input type="checkbox"/> No	
Notes													
Sign 2													
Location													
		New polling place listed?								Auditor ¹		<input type="checkbox"/> Yes <input type="checkbox"/> No	
										Auditor ²		<input type="checkbox"/> Yes <input type="checkbox"/> No	
		County office phone number listed?								Auditor ¹		<input type="checkbox"/> Yes <input type="checkbox"/> No	
										Auditor ²		<input type="checkbox"/> Yes <input type="checkbox"/> No	
		Readable from 20 feet? ¹								Auditor ¹		<input type="checkbox"/> Yes <input type="checkbox"/> No	
										Auditor ²		<input type="checkbox"/> Yes <input type="checkbox"/> No	
Notes													

SOUTH CAROLINA ELECTION COMMISSION

Sign 3			
Location			
	New polling place listed?	Auditor ¹	<input type="checkbox"/> Yes <input type="checkbox"/> No
		Auditor ²	<input type="checkbox"/> Yes <input type="checkbox"/> No
	County office phone number listed?	Auditor ¹	<input type="checkbox"/> Yes <input type="checkbox"/> No
		Auditor ²	<input type="checkbox"/> Yes <input type="checkbox"/> No
	Readable from 20 feet? [†]	Auditor ¹	<input type="checkbox"/> Yes <input type="checkbox"/> No
		Auditor ²	<input type="checkbox"/> Yes <input type="checkbox"/> No
Notes			
Sign 4			
Location			
	New polling place listed?	Auditor ¹	<input type="checkbox"/> Yes <input type="checkbox"/> No
		Auditor ²	<input type="checkbox"/> Yes <input type="checkbox"/> No
	County office phone number listed?	Auditor ¹	<input type="checkbox"/> Yes <input type="checkbox"/> No
		Auditor ²	<input type="checkbox"/> Yes <input type="checkbox"/> No
	Readable from 20 feet? [†]	Auditor ¹	<input type="checkbox"/> Yes <input type="checkbox"/> No
		Auditor ²	<input type="checkbox"/> Yes <input type="checkbox"/> No
Notes			

[†]Pictures of signage from 20 feet away



Newberry

SOUTH CAROLINA

ELECTION COMMISSION



Newberry

SOUTH CAROLINA

ELECTION COMMISSION

Election				Audit Visit Date				Audit Visit Time				
Republican Presidential Preference Primary				Saturday, February 24, 2024				8:29		<input checked="" type="checkbox"/> AM <input type="checkbox"/> PM		
County		Precinct		Previous Polling Location Address				New Polling Location Address				
Orangeburg		North 2		8381 North Road North, SC 29112				9305 North Road North, SC 29112				
				Signs Present				Total Signs Present				
Auditor ¹				<input checked="" type="checkbox"/> Yes <input type="checkbox"/> No				1				
Auditor ²				<input checked="" type="checkbox"/> Yes <input type="checkbox"/> No								
Location of Signs												
On Door				Near Door (W/in 10 feet)				Other (Describe location)				
Auditor ¹	<input checked="" type="checkbox"/> Yes <input type="checkbox"/> No	# of	1	Auditor ¹	<input type="checkbox"/> Yes <input checked="" type="checkbox"/> No	# of			# of			
Auditor ²	<input checked="" type="checkbox"/> Yes <input type="checkbox"/> No			Auditor ²	<input type="checkbox"/> Yes <input checked="" type="checkbox"/> No				# of			
Notes	Voter drove up while auditors were present and was able to read the sign from his car.											
Sign 1												
Location		Door										
		New polling place listed?						Auditor ¹	<input checked="" type="checkbox"/> Yes <input type="checkbox"/> No			
								Auditor ²	<input checked="" type="checkbox"/> Yes <input type="checkbox"/> No			
		County office phone number listed?						Auditor ¹	<input type="checkbox"/> Yes <input checked="" type="checkbox"/> No			
								Auditor ²	<input type="checkbox"/> Yes <input checked="" type="checkbox"/> No			
		Readable from 20 feet? ¹						Auditor ¹	<input checked="" type="checkbox"/> Yes <input type="checkbox"/> No			
								Auditor ²	<input checked="" type="checkbox"/> Yes <input type="checkbox"/> No			
Notes												
Sign 2												
Location												
		New polling place listed?						Auditor ¹	<input type="checkbox"/> Yes <input type="checkbox"/> No			
								Auditor ²	<input type="checkbox"/> Yes <input type="checkbox"/> No			
		County office phone number listed?						Auditor ¹	<input type="checkbox"/> Yes <input type="checkbox"/> No			
								Auditor ²	<input type="checkbox"/> Yes <input type="checkbox"/> No			
		Readable from 20 feet? ¹						Auditor ¹	<input type="checkbox"/> Yes <input type="checkbox"/> No			
								Auditor ²	<input type="checkbox"/> Yes <input type="checkbox"/> No			
Notes												

SOUTH CAROLINA ELECTION COMMISSION

Sign 3			
Location			
	New polling place listed?	Auditor ¹	<input type="checkbox"/> Yes <input type="checkbox"/> No
		Auditor ²	<input type="checkbox"/> Yes <input type="checkbox"/> No
	County office phone number listed?	Auditor ¹	<input type="checkbox"/> Yes <input type="checkbox"/> No
		Auditor ²	<input type="checkbox"/> Yes <input type="checkbox"/> No
	Readable from 20 feet? [†]	Auditor ¹	<input type="checkbox"/> Yes <input type="checkbox"/> No
		Auditor ²	<input type="checkbox"/> Yes <input type="checkbox"/> No
Notes			
Sign 4			
Location			
	New polling place listed?	Auditor ¹	<input type="checkbox"/> Yes <input type="checkbox"/> No
		Auditor ²	<input type="checkbox"/> Yes <input type="checkbox"/> No
	County office phone number listed?	Auditor ¹	<input type="checkbox"/> Yes <input type="checkbox"/> No
		Auditor ²	<input type="checkbox"/> Yes <input type="checkbox"/> No
	Readable from 20 feet? [†]	Auditor ¹	<input type="checkbox"/> Yes <input type="checkbox"/> No
		Auditor ²	<input type="checkbox"/> Yes <input type="checkbox"/> No
Notes			

[†]Pictures of signage from 20 feet away



Orangeburg

SOUTH CAROLINA ELECTION COMMISSION



Orangeburg

SOUTH CAROLINA

ELECTION COMMISSION

Election				Audit Visit Date				Audit Visit Time			
Republican Presidential Preference Primary				Saturday, February 24, 2024				10:52		<input checked="" type="checkbox"/> AM <input type="checkbox"/> PM	
County		Precinct		Previous Polling Location Address				New Polling Location Address			
Pickens		Saluda		219 S Fishtrap Road Greenville, SC 29611				161 School Road Easley, SC 29640			
		Signs Present						Total Signs Present			
Auditor ¹		<input checked="" type="checkbox"/> Yes <input type="checkbox"/> No						1			
Auditor ²		<input checked="" type="checkbox"/> Yes <input type="checkbox"/> No									
Location of Signs											
On Door				Near Door (W/in 10 feet)				Other (Describe location)			
Auditor ¹		<input checked="" type="checkbox"/> Yes <input type="checkbox"/> No		# of 1		Auditor ¹		<input type="checkbox"/> Yes <input checked="" type="checkbox"/> No		# of	
Auditor ²		<input checked="" type="checkbox"/> Yes <input type="checkbox"/> No				Auditor ²		<input type="checkbox"/> Yes <input checked="" type="checkbox"/> No			
Auditor ¹		<input checked="" type="checkbox"/> Yes <input type="checkbox"/> No								# of	
Auditor ²		<input checked="" type="checkbox"/> Yes <input type="checkbox"/> No								# of	
Notes											
Sign 1											
Location											
Door											
New polling place listed?								Auditor ¹		<input checked="" type="checkbox"/> Yes <input type="checkbox"/> No	
								Auditor ²		<input checked="" type="checkbox"/> Yes <input type="checkbox"/> No	
County office phone number listed?								Auditor ¹		<input checked="" type="checkbox"/> Yes <input type="checkbox"/> No	
								Auditor ²		<input checked="" type="checkbox"/> Yes <input type="checkbox"/> No	
Readable from 20 feet? ¹								Auditor ¹		<input checked="" type="checkbox"/> Yes <input type="checkbox"/> No	
								Auditor ²		<input checked="" type="checkbox"/> Yes <input type="checkbox"/> No	
Notes											
Sign 2											
Location											
New polling place listed?								Auditor ¹		<input type="checkbox"/> Yes <input type="checkbox"/> No	
								Auditor ²		<input type="checkbox"/> Yes <input type="checkbox"/> No	
County office phone number listed?								Auditor ¹		<input type="checkbox"/> Yes <input type="checkbox"/> No	
								Auditor ²		<input type="checkbox"/> Yes <input type="checkbox"/> No	
Readable from 20 feet? ¹								Auditor ¹		<input type="checkbox"/> Yes <input type="checkbox"/> No	
								Auditor ²		<input type="checkbox"/> Yes <input type="checkbox"/> No	
Notes											

SOUTH CAROLINA ELECTION COMMISSION

Sign 3			
Location	Door		
	New polling place listed?	Auditor ¹	<input type="checkbox"/> Yes <input type="checkbox"/> No
		Auditor ²	<input type="checkbox"/> Yes <input type="checkbox"/> No
	County office phone number listed?	Auditor ¹	<input type="checkbox"/> Yes <input type="checkbox"/> No
		Auditor ²	<input type="checkbox"/> Yes <input type="checkbox"/> No
	Readable from 20 feet? [†]	Auditor ¹	<input type="checkbox"/> Yes <input type="checkbox"/> No
		Auditor ²	<input type="checkbox"/> Yes <input type="checkbox"/> No
Notes			
Sign 4			
Location			
	New polling place listed?	Auditor ¹	<input type="checkbox"/> Yes <input type="checkbox"/> No
		Auditor ²	<input type="checkbox"/> Yes <input type="checkbox"/> No
	County office phone number listed?	Auditor ¹	<input type="checkbox"/> Yes <input type="checkbox"/> No
		Auditor ²	<input type="checkbox"/> Yes <input type="checkbox"/> No
	Readable from 20 feet? [†]	Auditor ¹	<input type="checkbox"/> Yes <input type="checkbox"/> No
		Auditor ²	<input type="checkbox"/> Yes <input type="checkbox"/> No
Notes			

[†]Pictures of signage from 20 feet away



Pickens

SOUTH CAROLINA

ELECTION COMMISSION



Pickens

SOUTH CAROLINA

ELECTION COMMISSION

Election				Audit Visit Date				Audit Visit Time			
Republican Presidential Preference Primary				Saturday, February 24, 2024				3:39		<input type="checkbox"/> AM <input checked="" type="checkbox"/> PM	
County		Precinct		Previous Polling Location Address				New Polling Location Address			
Richland		Wildewood		100 Polo Rd Columbia, SC 29223				800 Polo Rd Columbia SC 29223			
Signs Present				Total Signs Present							
Auditor ¹		<input checked="" type="checkbox"/> Yes <input type="checkbox"/> No		2							
Auditor ²		<input checked="" type="checkbox"/> Yes <input type="checkbox"/> No									
Location of Signs											
On Door				Near Door (W/in 10 feet)				Other (Describe location)			
Auditor ¹	<input type="checkbox"/> Yes <input checked="" type="checkbox"/> No	# of	0	Auditor ¹	<input checked="" type="checkbox"/> Yes <input type="checkbox"/> No	# of	1	By Road	# of	1	
Auditor ²	<input type="checkbox"/> Yes <input checked="" type="checkbox"/> No	# of	0	Auditor ²	<input checked="" type="checkbox"/> Yes <input type="checkbox"/> No	# of	1		# of		
Notes											
Sign 1											
Location		By door									
		New polling place listed?						Auditor ¹	<input checked="" type="checkbox"/> Yes <input type="checkbox"/> No		
								Auditor ²	<input checked="" type="checkbox"/> Yes <input type="checkbox"/> No		
		County office phone number listed?						Auditor ¹	<input checked="" type="checkbox"/> Yes <input type="checkbox"/> No		
								Auditor ²	<input checked="" type="checkbox"/> Yes <input type="checkbox"/> No		
		Readable from 20 feet? ¹						Auditor ¹	<input checked="" type="checkbox"/> Yes <input type="checkbox"/> No		
								Auditor ²	<input checked="" type="checkbox"/> Yes <input type="checkbox"/> No		
Notes											
Sign 2											
Location		By road									
		New polling place listed?						Auditor ¹	<input checked="" type="checkbox"/> Yes <input type="checkbox"/> No		
								Auditor ²	<input checked="" type="checkbox"/> Yes <input type="checkbox"/> No		
		County office phone number listed?						Auditor ¹	<input checked="" type="checkbox"/> Yes <input type="checkbox"/> No		
								Auditor ²	<input checked="" type="checkbox"/> Yes <input type="checkbox"/> No		
		Readable from 20 feet? ¹						Auditor ¹	<input checked="" type="checkbox"/> Yes <input type="checkbox"/> No		
								Auditor ²	<input checked="" type="checkbox"/> Yes <input type="checkbox"/> No		
Notes											

SOUTH CAROLINA ELECTION COMMISSION

Sign 3			
Location			
	New polling place listed?	Auditor ¹	<input type="checkbox"/> Yes <input type="checkbox"/> No
		Auditor ²	<input type="checkbox"/> Yes <input type="checkbox"/> No
	County office phone number listed?	Auditor ¹	<input type="checkbox"/> Yes <input type="checkbox"/> No
		Auditor ²	<input type="checkbox"/> Yes <input type="checkbox"/> No
	Readable from 20 feet? [†]	Auditor ¹	<input type="checkbox"/> Yes <input type="checkbox"/> No
		Auditor ²	<input type="checkbox"/> Yes <input type="checkbox"/> No
Notes			
Sign 4			
Location			
	New polling place listed?	Auditor ¹	<input type="checkbox"/> Yes <input type="checkbox"/> No
		Auditor ²	<input type="checkbox"/> Yes <input type="checkbox"/> No
	County office phone number listed?	Auditor ¹	<input type="checkbox"/> Yes <input type="checkbox"/> No
		Auditor ²	<input type="checkbox"/> Yes <input type="checkbox"/> No
	Readable from 20 feet? [†]	Auditor ¹	<input type="checkbox"/> Yes <input type="checkbox"/> No
		Auditor ²	<input type="checkbox"/> Yes <input type="checkbox"/> No
Notes			

[†]Pictures of signage from 20 feet away



Richland

SOUTH CAROLINA

ELECTION COMMISSION



Richland

SOUTH CAROLINA

ELECTION COMMISSION

Election				Audit Visit Date				Audit Visit Time			
Republican Presidential Preference Primary				Saturday, February 24, 2024				7:16		<input checked="" type="checkbox"/> AM <input type="checkbox"/> PM	
County		Precinct		Previous Polling Location Address				New Polling Location Address			
Saluda		Ridge Spring Monetta		906 W Main Street Ridge Spring, SC 29129				108 Church Circle Ridge Spring, SC 29129			
Signs Present*						Total Signs Present					
Auditor ¹		<input type="checkbox"/> Yes <input checked="" type="checkbox"/> No						0			
Auditor ²		<input type="checkbox"/> Yes <input checked="" type="checkbox"/> No									
						*See notes below					
Location of Signs											
On Door				Near Door (W/in 10 feet)				Other (Describe location)			
Auditor ¹	<input type="checkbox"/> Yes <input type="checkbox"/> No	# of		Auditor ¹	<input type="checkbox"/> Yes <input type="checkbox"/> No	# of				# of	
Auditor ²	<input type="checkbox"/> Yes <input type="checkbox"/> No			Auditor ²	<input type="checkbox"/> Yes <input type="checkbox"/> No						
Notes*		Only signage present was unrelated to elections. There were reports from counties on election day that signage had been removed by the public, which may be the reason signage was not present at this polling place during our visit.									
Sign 1											
Location											
New polling place listed?								Auditor ¹		<input type="checkbox"/> Yes <input type="checkbox"/> No	
								Auditor ²		<input type="checkbox"/> Yes <input type="checkbox"/> No	
County office phone number listed?								Auditor ¹		<input type="checkbox"/> Yes <input type="checkbox"/> No	
								Auditor ²		<input type="checkbox"/> Yes <input type="checkbox"/> No	
Readable from 20 feet? [†]								Auditor ¹		<input type="checkbox"/> Yes <input type="checkbox"/> No	
								Auditor ²		<input type="checkbox"/> Yes <input type="checkbox"/> No	
Notes											
Sign 2											
Location											
New polling place listed?								Auditor ¹		<input type="checkbox"/> Yes <input type="checkbox"/> No	
								Auditor ²		<input type="checkbox"/> Yes <input type="checkbox"/> No	
County office phone number listed?								Auditor ¹		<input type="checkbox"/> Yes <input type="checkbox"/> No	
								Auditor ²		<input type="checkbox"/> Yes <input type="checkbox"/> No	
Readable from 20 feet? [†]								Auditor ¹		<input type="checkbox"/> Yes <input type="checkbox"/> No	
								Auditor ²		<input type="checkbox"/> Yes <input type="checkbox"/> No	
Notes											

Saluda

SOUTH CAROLINA ELECTION COMMISSION

Sign 3			
Location			
	New polling place listed?	Auditor ¹	<input type="checkbox"/> Yes <input type="checkbox"/> No
		Auditor ²	<input type="checkbox"/> Yes <input type="checkbox"/> No
	County office phone number listed?	Auditor ¹	<input type="checkbox"/> Yes <input type="checkbox"/> No
		Auditor ²	<input type="checkbox"/> Yes <input type="checkbox"/> No
	Readable from 20 feet? [†]	Auditor ¹	<input type="checkbox"/> Yes <input type="checkbox"/> No
		Auditor ²	<input type="checkbox"/> Yes <input type="checkbox"/> No
Notes			
Sign 4			
Location			
	New polling place listed?	Auditor ¹	<input type="checkbox"/> Yes <input type="checkbox"/> No
		Auditor ²	<input type="checkbox"/> Yes <input type="checkbox"/> No
	County office phone number listed?	Auditor ¹	<input type="checkbox"/> Yes <input type="checkbox"/> No
		Auditor ²	<input type="checkbox"/> Yes <input type="checkbox"/> No
	Readable from 20 feet? [†]	Auditor ¹	<input type="checkbox"/> Yes <input type="checkbox"/> No
		Auditor ²	<input type="checkbox"/> Yes <input type="checkbox"/> No
Notes			

[†]Pictures of signage from 20 feet away



Saluda

SOUTH CAROLINA

ELECTION COMMISSION



Saluda

SOUTH CAROLINA

ELECTION COMMISSION

Election				Audit Visit Date				Audit Visit Time					
Republican Presidential Preference Primary				Saturday, February 24, 2024				1:58		<input type="checkbox"/> AM <input checked="" type="checkbox"/> PM			
County		Precinct		Previous Polling Location Address				New Polling Location Address					
Spartanburg		Reidville Fire Station		7450 Reidville Rd Woodruff SC 29388				520 Main St Reidville SC 29375					
		Signs Present						Total Signs Present					
Auditor ¹		<input checked="" type="checkbox"/> Yes <input type="checkbox"/> No						2					
Auditor ²		<input checked="" type="checkbox"/> Yes <input type="checkbox"/> No											
Location of Signs													
On Door				Near Door (W/in 10 feet)				Other (Describe location)					
Auditor ¹		<input checked="" type="checkbox"/> Yes <input type="checkbox"/> No		# of 1		Auditor ¹		<input type="checkbox"/> Yes <input checked="" type="checkbox"/> No		# of 1			
Auditor ²		<input checked="" type="checkbox"/> Yes <input type="checkbox"/> No				Auditor ²		<input type="checkbox"/> Yes <input checked="" type="checkbox"/> No					
Notes													
Sign 1													
Location		Door											
		New polling place listed?								Auditor ¹		<input checked="" type="checkbox"/> Yes <input type="checkbox"/> No	
										Auditor ²		<input checked="" type="checkbox"/> Yes <input type="checkbox"/> No	
		County office phone number listed?								Auditor ¹		<input checked="" type="checkbox"/> Yes <input type="checkbox"/> No	
										Auditor ²		<input checked="" type="checkbox"/> Yes <input type="checkbox"/> No	
		Readable from 20 feet? ¹								Auditor ¹		<input checked="" type="checkbox"/> Yes <input type="checkbox"/> No	
										Auditor ²		<input checked="" type="checkbox"/> Yes <input type="checkbox"/> No	
Notes		Sign is readable from 20 feet except for phone number.											
Sign 2													
Location		Road / Parking Lot Entrance											
		New polling place listed?								Auditor ¹		<input checked="" type="checkbox"/> Yes <input type="checkbox"/> No	
										Auditor ²		<input checked="" type="checkbox"/> Yes <input type="checkbox"/> No	
		County office phone number listed?								Auditor ¹		<input type="checkbox"/> Yes <input checked="" type="checkbox"/> No	
										Auditor ²		<input type="checkbox"/> Yes <input checked="" type="checkbox"/> No	
		Readable from 20 feet? ¹								Auditor ¹		<input checked="" type="checkbox"/> Yes <input type="checkbox"/> No	
										Auditor ²		<input checked="" type="checkbox"/> Yes <input type="checkbox"/> No	
Notes													

SOUTH CAROLINA ELECTION COMMISSION

Sign 3			
Location			
	New polling place listed?	Auditor ¹	<input type="checkbox"/> Yes <input type="checkbox"/> No
		Auditor ²	<input type="checkbox"/> Yes <input type="checkbox"/> No
	County office phone number listed?	Auditor ¹	<input type="checkbox"/> Yes <input type="checkbox"/> No
		Auditor ²	<input type="checkbox"/> Yes <input type="checkbox"/> No
	Readable from 20 feet? [†]	Auditor ¹	<input type="checkbox"/> Yes <input type="checkbox"/> No
		Auditor ²	<input type="checkbox"/> Yes <input type="checkbox"/> No
Notes			
Sign 4			
Location			
	New polling place listed?	Auditor ¹	<input type="checkbox"/> Yes <input type="checkbox"/> No
		Auditor ²	<input type="checkbox"/> Yes <input type="checkbox"/> No
	County office phone number listed?	Auditor ¹	<input type="checkbox"/> Yes <input type="checkbox"/> No
		Auditor ²	<input type="checkbox"/> Yes <input type="checkbox"/> No
	Readable from 20 feet? [†]	Auditor ¹	<input type="checkbox"/> Yes <input type="checkbox"/> No
		Auditor ²	<input type="checkbox"/> Yes <input type="checkbox"/> No
Notes			

[†]Pictures of signage from 20 feet away



Spartanburg

SOUTH CAROLINA

ELECTION COMMISSION



Spartanburg

SOUTH CAROLINA ELECTION COMMISSION



Spartanburg

SOUTH CAROLINA

ELECTION COMMISSION

Election				Audit Visit Date				Audit Visit Time					
Republican Presidential Preference Primary				Saturday, February 24, 2024				5:10		<input type="checkbox"/> AM		<input checked="" type="checkbox"/> PM	
County		Precinct		Previous Polling Location Address				New Polling Location Address					
Sumter		Shaw		5121 Frierson Rd Sumter, SC 29154				5415 Oakland Dr Sumter, SC 29154					
				Signs Present				Total Signs Present					
Auditor ¹				<input type="checkbox"/> Yes <input type="checkbox"/> No				Polling location was located on Shaw Air Force Base. Without military affiliation, we were not able to gain access to the base polling location.					
Auditor ²				<input type="checkbox"/> Yes <input type="checkbox"/> No									
Location of Signs													
On Door				Near Door (W/in 10 feet)				Other (Describe location)					
Auditor ¹		<input type="checkbox"/> Yes <input type="checkbox"/> No		# of		Auditor ¹		<input type="checkbox"/> Yes <input type="checkbox"/> No		# of			
Auditor ²		<input type="checkbox"/> Yes <input type="checkbox"/> No				Auditor ²		<input type="checkbox"/> Yes <input type="checkbox"/> No					
Notes													
Sign 1													
Location													
New polling place listed?						Auditor ¹		<input checked="" type="checkbox"/> Yes <input type="checkbox"/> No					
						Auditor ²		<input checked="" type="checkbox"/> Yes <input type="checkbox"/> No					
County office phone number listed?						Auditor ¹		<input checked="" type="checkbox"/> Yes <input type="checkbox"/> No					
						Auditor ²		<input checked="" type="checkbox"/> Yes <input type="checkbox"/> No					
Readable from 20 feet? ¹						Auditor ¹		<input checked="" type="checkbox"/> Yes <input type="checkbox"/> No					
						Auditor ²		<input checked="" type="checkbox"/> Yes <input type="checkbox"/> No					
Notes													
Sign 2													
Location													
New polling place listed?						Auditor ¹		<input type="checkbox"/> Yes <input type="checkbox"/> No					
						Auditor ²		<input type="checkbox"/> Yes <input type="checkbox"/> No					
County office phone number listed?						Auditor ¹		<input type="checkbox"/> Yes <input type="checkbox"/> No					
						Auditor ²		<input type="checkbox"/> Yes <input type="checkbox"/> No					
Readable from 20 feet? ¹						Auditor ¹		<input type="checkbox"/> Yes <input type="checkbox"/> No					
						Auditor ²		<input type="checkbox"/> Yes <input type="checkbox"/> No					
Notes													

Sumter

SOUTH CAROLINA

ELECTION COMMISSION

Sign 3			
Location			
	New polling place listed?	Auditor ¹	<input type="checkbox"/> Yes <input type="checkbox"/> No
		Auditor ²	<input type="checkbox"/> Yes <input type="checkbox"/> No
	County office phone number listed?	Auditor ¹	<input type="checkbox"/> Yes <input type="checkbox"/> No
		Auditor ²	<input type="checkbox"/> Yes <input type="checkbox"/> No
	Readable from 20 feet? [†]	Auditor ¹	<input type="checkbox"/> Yes <input type="checkbox"/> No
		Auditor ²	<input type="checkbox"/> Yes <input type="checkbox"/> No
Notes			
Sign 4			
Location			
	New polling place listed?	Auditor ¹	<input type="checkbox"/> Yes <input type="checkbox"/> No
		Auditor ²	<input type="checkbox"/> Yes <input type="checkbox"/> No
	County office phone number listed?	Auditor ¹	<input type="checkbox"/> Yes <input type="checkbox"/> No
		Auditor ²	<input type="checkbox"/> Yes <input type="checkbox"/> No
	Readable from 20 feet? [†]	Auditor ¹	<input type="checkbox"/> Yes <input type="checkbox"/> No
		Auditor ²	<input type="checkbox"/> Yes <input type="checkbox"/> No
Notes			

[†]Pictures of signage from 20 feet away

SOUTH CAROLINA

ELECTION COMMISSION

Election		Audit Visit Date		Audit Visit Time				
Republican Presidential Preference Primary		Saturday, February 24, 2024		2:27	<input type="checkbox"/> AM <input checked="" type="checkbox"/> PM			
County	Precinct	Previous Polling Location Address		New Polling Location Address				
Williamsburg	Harmony	2120 US Highway 521 Andrews, SC 29510		1353 Seaboard Road Andrews, SC 29510				
Signs Present		Total Signs Present						
Auditor ¹	<input checked="" type="checkbox"/> Yes <input type="checkbox"/> No	2						
Auditor ²	<input checked="" type="checkbox"/> Yes <input type="checkbox"/> No							
Location of Signs								
On Door			Near Door (W/in 10 feet)		Other (Describe location)			
Auditor ¹	<input type="checkbox"/> Yes <input checked="" type="checkbox"/> No	# of	Auditor ¹	<input type="checkbox"/> Yes <input checked="" type="checkbox"/> No	# of	Front yard of church by road	# of	2
Auditor ²	<input type="checkbox"/> Yes <input checked="" type="checkbox"/> No		Auditor ²	<input type="checkbox"/> Yes <input checked="" type="checkbox"/> No		# of		
Notes								
Sign 1								
Location		Front yard by driveway						
	New polling place listed?		Auditor ¹	<input checked="" type="checkbox"/> Yes <input type="checkbox"/> No				
			Auditor ²	<input checked="" type="checkbox"/> Yes <input type="checkbox"/> No				
	County office phone number listed?		Auditor ¹	<input checked="" type="checkbox"/> Yes <input type="checkbox"/> No				
			Auditor ²	<input checked="" type="checkbox"/> Yes <input type="checkbox"/> No				
	Readable from 20 feet? ¹		Auditor ¹	<input checked="" type="checkbox"/> Yes <input type="checkbox"/> No				
			Auditor ²	<input checked="" type="checkbox"/> Yes <input type="checkbox"/> No				
Notes		The notice of change was readable from 20 feet. The address for the new polling location was not readable from 20 feet.						
Sign 2								
Location		Front yard						
	New polling place listed?		Auditor ¹	<input checked="" type="checkbox"/> Yes <input type="checkbox"/> No				
			Auditor ²	<input checked="" type="checkbox"/> Yes <input type="checkbox"/> No				
	County office phone number listed?		Auditor ¹	<input checked="" type="checkbox"/> Yes <input type="checkbox"/> No				
			Auditor ²	<input checked="" type="checkbox"/> Yes <input type="checkbox"/> No				
	Readable from 20 feet? ¹		Auditor ¹	<input checked="" type="checkbox"/> Yes <input type="checkbox"/> No				
			Auditor ²	<input checked="" type="checkbox"/> Yes <input type="checkbox"/> No				
Notes		The notice of change was readable from 20 feet. The address for the new polling location was not readable from 20 feet.						

Williamsburg

SOUTH CAROLINA

ELECTION COMMISSION

Sign 3			
Location			
	New polling place listed?	Auditor ¹	<input type="checkbox"/> Yes <input type="checkbox"/> No
		Auditor ²	<input type="checkbox"/> Yes <input type="checkbox"/> No
	County office phone number listed?	Auditor ¹	<input type="checkbox"/> Yes <input type="checkbox"/> No
		Auditor ²	<input type="checkbox"/> Yes <input type="checkbox"/> No
	Readable from 20 feet? [†]	Auditor ¹	<input type="checkbox"/> Yes <input type="checkbox"/> No
		Auditor ²	<input type="checkbox"/> Yes <input type="checkbox"/> No
Notes			
Sign 4			
Location			
	New polling place listed?	Auditor ¹	<input type="checkbox"/> Yes <input type="checkbox"/> No
		Auditor ²	<input type="checkbox"/> Yes <input type="checkbox"/> No
	County office phone number listed?	Auditor ¹	<input type="checkbox"/> Yes <input type="checkbox"/> No
		Auditor ²	<input type="checkbox"/> Yes <input type="checkbox"/> No
	Readable from 20 feet? [†]	Auditor ¹	<input type="checkbox"/> Yes <input type="checkbox"/> No
		Auditor ²	<input type="checkbox"/> Yes <input type="checkbox"/> No
Notes			

[†]Pictures of signage from 20 feet away

SOUTH CAROLINA ELECTION COMMISSION



Williamsburg

SOUTH CAROLINA

ELECTION COMMISSION



Williamsburg

SOUTH CAROLINA

ELECTION COMMISSION

Election				Audit Visit Date				Audit Visit Time					
Republican Presidential Preference Primary				Saturday, February 24, 2024				11:57		<input checked="" type="checkbox"/> AM <input type="checkbox"/> PM			
County		Precinct		Previous Polling Location Address				New Polling Location Address					
York		York No. 2		400 E Jefferson Street York, SC 29745				2500 McFarland Road York, SC 29745					
Signs Present*								Total Signs Present					
Auditor ¹		<input type="checkbox"/> Yes <input checked="" type="checkbox"/> No						0					
Auditor ²		<input type="checkbox"/> Yes <input checked="" type="checkbox"/> No						*See notes below					
Location of Signs													
On Door				Near Door (W/in 10 feet)				Other (Describe location)					
Auditor ¹		<input type="checkbox"/> Yes <input checked="" type="checkbox"/> No		# of 0		Auditor ¹		<input type="checkbox"/> Yes <input checked="" type="checkbox"/> No		# of			
Auditor ²		<input type="checkbox"/> Yes <input checked="" type="checkbox"/> No				Auditor ²		<input type="checkbox"/> Yes <input checked="" type="checkbox"/> No					
Notes*		There were reports from counties on election day that signage had been removed by the public, which may be the reason signage was not present at this polling place during our visit.											
Sign 1													
Location													
								New polling place listed?		Auditor ¹		<input type="checkbox"/> Yes <input type="checkbox"/> No	
										Auditor ²		<input type="checkbox"/> Yes <input type="checkbox"/> No	
								County office phone number listed?		Auditor ¹		<input type="checkbox"/> Yes <input type="checkbox"/> No	
										Auditor ²		<input type="checkbox"/> Yes <input type="checkbox"/> No	
								Readable from 20 feet? [†]		Auditor ¹		<input type="checkbox"/> Yes <input type="checkbox"/> No	
										Auditor ²		<input type="checkbox"/> Yes <input type="checkbox"/> No	
Notes													
Sign 2													
Location													
								New polling place listed?		Auditor ¹		<input type="checkbox"/> Yes <input type="checkbox"/> No	
										Auditor ²		<input type="checkbox"/> Yes <input type="checkbox"/> No	
								County office phone number listed?		Auditor ¹		<input type="checkbox"/> Yes <input type="checkbox"/> No	
										Auditor ²		<input type="checkbox"/> Yes <input type="checkbox"/> No	
								Readable from 20 feet? [†]		Auditor ¹		<input type="checkbox"/> Yes <input type="checkbox"/> No	
										Auditor ²		<input type="checkbox"/> Yes <input type="checkbox"/> No	
Notes													

SOUTH CAROLINA

ELECTION COMMISSION

Sign 3			
Location			
	New polling place listed?	Auditor ¹	<input type="checkbox"/> Yes <input type="checkbox"/> No
		Auditor ²	<input type="checkbox"/> Yes <input type="checkbox"/> No
	County office phone number listed?	Auditor ¹	<input type="checkbox"/> Yes <input type="checkbox"/> No
		Auditor ²	<input type="checkbox"/> Yes <input type="checkbox"/> No
	Readable from 20 feet? [†]	Auditor ¹	<input type="checkbox"/> Yes <input type="checkbox"/> No
		Auditor ²	<input type="checkbox"/> Yes <input type="checkbox"/> No
Notes			
Sign 4			
Location			
	New polling place listed?	Auditor ¹	<input type="checkbox"/> Yes <input type="checkbox"/> No
		Auditor ²	<input type="checkbox"/> Yes <input type="checkbox"/> No
	County office phone number listed?	Auditor ¹	<input type="checkbox"/> Yes <input type="checkbox"/> No
		Auditor ²	<input type="checkbox"/> Yes <input type="checkbox"/> No
	Readable from 20 feet? [†]	Auditor ¹	<input type="checkbox"/> Yes <input type="checkbox"/> No
		Auditor ²	<input type="checkbox"/> Yes <input type="checkbox"/> No
Notes			

[†]Pictures of signage from 20 feet away

Appendix A: County Comments

Abbeville County

No comments.

Aiken County

No comments.

Allendale County

No comments.

Anderson County

No comments.

Beaufort County

No comments.

Charleston County

No comments.

Cherokee County

No comments.

Chesterfield County

Chesterfield County announced the polling site change via two (2) local newspapers for two weeks, had the polling site change read on local radio for 2 weeks and the day of the primary, posted signs that were provided, plus notified the local party chairman of the location change prior to primary date.

Colleton County

No comments.

Darlington County

No comments.

Dorchester County

No comments.

Georgetown County

No comments.

Greenville County

No comments.

Hampton County

No comments.

Horry County

No comments.

Jasper County

No comments.

Kershaw County

No comments.

Registration and Elections
Post Office Box 1809 Lancaster, SC 29721

The Chesterfield precinct is located at 300 S Market St., but the actual polling location is the gym at the back of the church. The gym is a standalone building that shares the address of the church. A large A frame sign was placed at the gym entrance which is located on White St. next to the library. A sign was also taped on the door. We verified that the signs were placed in the correct location on the property on Election Day. The signs were picked up from the location after the election. Our office follows SC code of law and all guidance from the South Carolina State Election Commission.

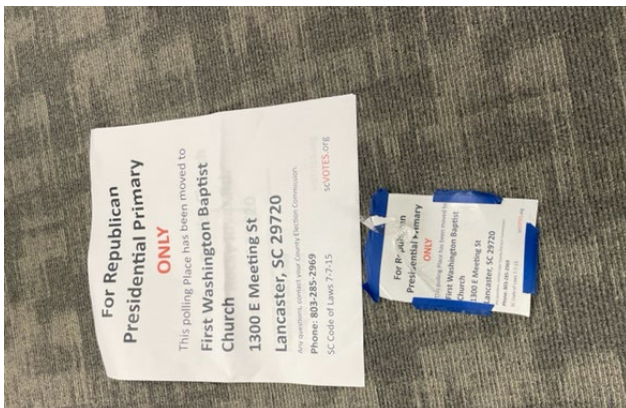
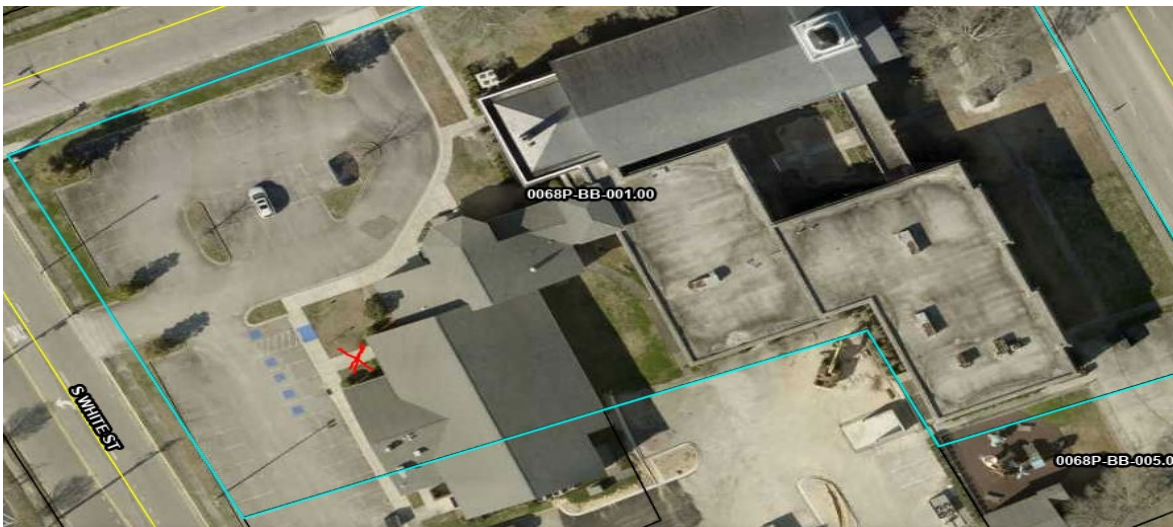

Lee County

No comments.

Lexington County

No comments.

Newberry County

No comments.

Orangeburg County

No comments.

Pickens County

No comments.

Richland County

No comments.

Saluda County

No comments.

Spartanburg County

No comments.

Sumter County

No comments.

Williamsburg County

No comments.

York County

No comments.